

4/8/16CH Network Video Recorder

User Manual

201309 203/206 A1

Regulatory Information

FCC compliance: This equipment has been tested and found to comply with the limits for a digital device, pursuant to part 15 of the FCC Rules. These limits are designed to provide reasonable protection against harmful interference when the equipment is operated in a commercial environment. This equipment generates, uses, and can radiate radio frequency energy and, if not installed and used in accordance with the instruction manual, may cause harmful interference to radio communications. Operation of this equipment in a residential area is likely to cause harmful interference in which case the user will be required to correct the interference at his own expense.

FCC Conditions This device complies with part 15 of the FCC Rules. Operation is subject to the following two conditions:

1. This device may not cause harmful interference.
2. This device must accept any interference received, including interference that may cause undesired operation.

Attention! This is a class A product which may cause radio interference in domestic environment; in this case, the user may be urged to take adequate measures.

Safety Precautions

- To reduce risk of fire or electric shock, do not expose this appliance to rain or moisture.
- Do not place the appliance near to heaters, other heat sources or under direct solar irradiation.
- Make sure the ventilation slot on the appliance is not covered during operating.
- To prevent risk of electric shock, connect only to a proper earth grounded outlet. Do not operate appliance with other none specified power supplies.
- Do not attempt to modify or use the supplied AC power cord if it is not the exact type and rating required.
- Do not attempt to disassemble the appliance. Contact qualified service personnel for maintenance.
- Handle the appliance with care. Do not strike or shake, which may damage the appliance.

Notice

- Information in this document is subject to change without notice.

TABLE OF CONTENTS

1	INTRODUCTION	7
1.1	FEATURES	7
1.2	PRODUCT SPECIFICATION	8
1.3	FRONT PANEL	12
1.4	REAR PANEL	14
1.5	REMOTE CONTROL (OPTIONAL)	19
1.6	PACKING DETAIL AND INSTALLATION	20
1.6.1	Packing	20
1.6.2	Hard Disk Installation	20
2	GENERAL OPERATION	24
2.1	LOGIN	24
2.2	ADD IP CAMERAS TO NVR	26
2.2.1	Wizard-Full Auto Install Mode (Plug and Play)	26
2.2.2	Wizard-Manual Install Mode	27
2.2.3	Manual Install	32
2.3	LIVE VIEWING	35
2.3.1	Basic Operation	35
2.4	SEARCH AND PLAYBACK OPERATION	37
2.4.1	Basic operation	37
2.4.2	Calendar	38
2.4.3	Search operation	38
2.4.4	Playback operation	40
2.5	IP DEVICE DISCOVERY	41
3	PTZ CONTROL	42
4	EXPORT VIDEO	43
5	EXPORT PLAYER	44
5.1	PLAYER INSTALLATION	44
5.2	STARTING THE PLAYER PROGRAM	44

6	SYSTEM SETUP MENU	47
6.1	CAMERA	47
6.1.1	Settings	48
6.1.2	Record Settings	55
6.1.3	Schedule Settings	56
6.2	NETWORK	57
6.2.1	Network Settings	57
6.2.2	Network Service	60
6.2.3	Network Notification	62
6.3	ALARM SETTINGS	63
6.3.1	Alarm Input Settings	63
6.3.2	Exception Management	64
6.4	SYSTEM SETTINGS	65
6.4.1	Device Setting	65
6.4.2	User Settings	66
6.4.3	Date/Time Settings	67
6.4.4	Display	70
6.4.5	Disk	72
6.4.6	Miscellaneous	74
6.4.7	Configuration	76
6.5	INFORMATION	77
6.5.1	General Information	77
6.5.2	Log	78
7.	WEB VIEWER OPERATION	79
7.1	CONNECTING TO NVR	79
7.2	LOGIN	79
7.3	REMOTE LIVE VIEW	81
7.4	REMOTE SEARCH AND PLAYBACK	84
7.4.1	Search by Time	84
7.4.2	Search by Channel	85
7.4.3	Search by Event	86
7.4.4	Web Viewer Playback Operation	87
7.4.5	Web Viewer Setup Menu	88
7.4.6	Remote Export	89
7.4.7	Remote PTZ Control	91

7.4.8	Remote Snapshot	92
7.4.9	Remote Digital Zoom	93
8	EZ IVIEWER FOR IOS AND ANDROID	94
8.1	ANDROID SYSTEM	94
8.2	IOS SYSTEM	100
9	CMS PRO OPERATION	105
9.1	BEGIN INSTALLATION	105
9.2	START CMS PRO FROM THE PC	111
9.3	CMS PRO UI OVERVIEW	112
9.4	LOGIN	113
9.5	CONNECT THE PROGRAM WITH DEVICE	114
9.5.1	Add Device Manually	114
9.5.2	Remove or Edit device setting	115
9.5.3	CMS Pro Group Video	116
9.6	LIVE VIDEO	118
9.7	PLAYBACK VIDEO	120
9.7.1	Search for Playback Videos	122
9.7.2	Search operation	123
9.8	CMS PLAYBACK OPERATION	126
9.9	CMS EXPORT	127
9.10	CMS eMAP	129
9.11	CMS PTZ CONFIGURATION	137
9.12	CMS SYSTEM	138

1 Introduction

The compact size standalone 4/8/16CH Network Video Recorder can operate independently with local live monitoring, recording, playback and local configuration. It supports up to H.264 High Profile decoding. The high-efficiency 4/8/16CH NVR can perform up to 4/8/16CH Full HD recording with multiple recording modes, including continuous, manual, scheduled, alarm and motion recording.

1.1 Features

- Local operations and configurations: With local operations and configuration technology, the complicated network configurations are able to perform locally.
- High Resolution local display: It supports live and playback directly from HDMI or VGA monitors or TV. It supports HDMI interface which is able to connect to HDMI monitor or TV in full HD (1920x 1080) resolution.
- Plug-and-Play installation: It provides users with automatic installation to reduce the redundancy in operation and maintenance costs.
- Linux-embedded, highly reliable standalone NVR.
- Record up to 4/8/16 channel Full HD video input.
- Video search by date and time, event and channel: It supports convenient video search by date and time, event and channel on the local playback interface.
- Digital watermark: It provides the digital watermark utility to verify whether the videos are original or not.
- Digital zoom for live and playback
- Remote monitoring of NVRs by Android phones, iPhone and iPad.
- CMS: It provides with free bundle CMS to manage 256 channel cameras. Live monitoring with maximum 36 channels simultaneously and one device playback.
- Support 3 internal SATA hard disks for 4/8CH NVR and 6 internal SATA hard disks for 16CH NVR.
- Convenient Control of PT cameras: It supports PTZ (Pan/Tilt/Zoom) cameras to adjust directly from the NVR and they can be viewed on the local display.

1.2 Product Specification

4/8CH NVR

System	4 Channel	8 Channel
Operating System	Embedded Linux	
Operations	Live, Recording, Playback, Backup & Remote access	
Control Mode	USB mouse, Webpage, CMS	
Video		
Decompression	H.264 HP/MP/BP, up to 30fps@1080p	
IP Camera Inputs	4 channel; each one is up to 30fps@1080p	8 channel; each one is up to 30fps@1080p
Audio		
Input	1 x RCA	
Output	1 x RCA	
Audio Recording	Yes	
Display		
Display mode	Full screen/Multi-screen/PIP/Sequence	
Output	Output: 1 x HDMI (up to 1920x1080, 60Hz), 1 x VGA (up to 1920x1080, 60Hz)	
Sequence	Yes	
OSD	GUI	
Recording		
Recording Mode	Continuous, scheduled, alarm, motion	
Recording Capability	Up to 120 fps at Full HD(1920x1080)	Up to 240 fps at Full HD(1920x1080)
Pre Recording	5 seconds	
Post Recording	300 or above seconds	
Playback & Backup		
Display mode	Full screen/Multi-screen	
Playback capability	4 channel simultaneous playback	8 channel simultaneous playback
Playback control	Play/Pause/Step/Fast forward/Rewind/Fast rewind	
Search Control	By Channel, Date/Time, Events	
Export	Through USB/Webpage/CMS	
Internal Storage*	Up to 3 x SATA hard disks	

Remote View		
Remote Client	Yes, Via IE Web Viewer, CMS	
Mobile Viewing on Smartphone/Tablet PC	Yes(iOS & Android)	
Remote Live View	Max. 32 channel transmission	
Network		
Support	TCP/IP, SMTP, DHCP, DDNS, PPPoE, UDP,SSL,RTP,RTSP,NTP	
Ethernet	1x10/100Mbps(WAN), 1x10/100/1000Mbps(LAN)	
I/O		
USB	2 (1 for mouse control and 1 for backup)	
Alarm	4 Alarm in/ 1 Alarm out	8 Alarm in/ 2 Alarm out
RS485	1; Support Pelco D, Pelco P	
Security		
Watermark	Yes	
User Privilege	3 Levels of User Access Support	
Environmental		
Power Supply	Input: AC100~240V, 50 / 60 Hz	
	Output: DC12V / 7.5A	
Dimensions	355(W) x 63(H) x 265(D) mm±5mm	
Temperature	0°C ~ 40°C	

* SATA hard disk not included.

** The specifications are subject to change without any notice.

16CH NVR

System	16 Channel
Operating System	Embedded Linux
Operations	Live, Recording, Playback, Backup & Remote access
Control Mode	USB mouse, IR remote control, Webpage, CMS
Video	
Decompression	H.264 HP/MP/BP, up to 30fps@1080p
IP Camera Inputs	16 channel; each one is up to 30fps@1080p
Audio	
Input	1 x RCA
Output	1 x RCA
Display	
Display mode	Full screen/Multi-screen/PIP/Sequence
Output	1x HDMI(up to 1920x1080, 60Hz), 1xVGA(up to 1920x1080, 60Hz)
Sequence	Yes
OSD	GUI
Recording	
Recording Mode	Continuous, manual, scheduled, alarm, motion
Recording Capability	Up to 480 fps at Full HD(1920x1080)
Pre Recording	5 seconds
Post Recording	300 or above seconds
Playback & Backup	
Display mode	Full screen/Multi-screen
Playback capability	16 channel simultaneous playback
Playback control	Play/Pause/Step/Fast forward/Rewind/Fast rewind
Search Control	By Channel, Date/Time, Events
Export	Through USB/Webpage
Internal Storage	Up to 6 x SATA Ports
Remote View	
Remote Client	Yes, Via IE Web Viewer, CMS
Mobile Viewing on Smartphone/Tablet PC	Yes(iOS & Android)
Remote Live View	Max. 48 channel transmission
Network	
Support	TCP/IP, SMTP, DHCP, DDNS, PPPoE, UDP, SSL, RTP, RTSP, NTP
Ethernet	2x10/100/1000Mbps RJ-45 Ethernet port
I/O	

USB	2; 1 for mouse control and 1 for backup
Alarm	16 Alarm in/ 4 Alarm out
RS485	1; Support Pelco D, Pelco P
Security	
Watermark	Yes
User Privilege	3 Levels of User Access Support
Environmental	
Power	Input: AC100~240V, 50 / 60 Hz
Dimensions	430(W) x 66(H) x 380(D) mm ± 5mm
Temperature	0°C ~ 40°C

* SATA hard disk not included

** The specifications are subject to change without any notice.

1.3 Front Panel

4/8CH NVR Front Panel

The front panel includes:

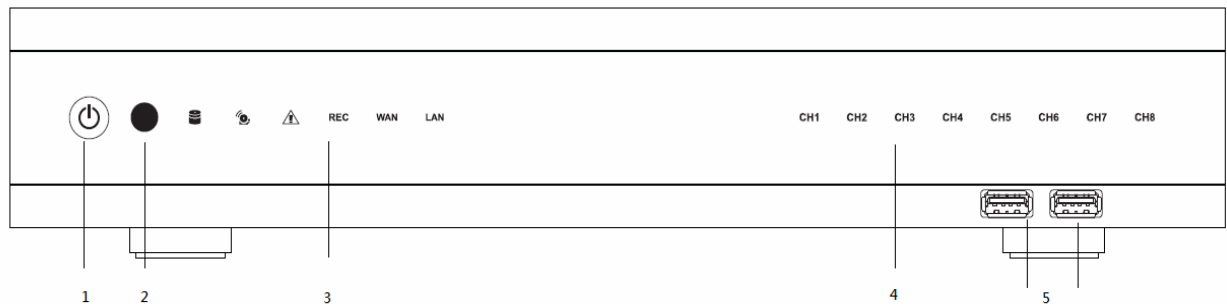

1. Power button: Power On/Off NVR.
2. IR receiver: Receiver for IR remote.
3. Status indicators:

: hard disk Indicator turns on when system is accessing hard disk

: Alarm indicator turns on when alarm is detected.

: Exception indicator turns on when system exception alert is detected, such as disk full, disk error, no disk, network disconnect, illegal login, disk over temperature, fan fail, network fail, power loss and IP conflict.

REC

: Rec indicator turns on when NVR is recording.

WAN

: WAN indicator turns on when NVR is connecting to WAN port.

LAN

: LAN indicator turns on when NVR is connecting to LAN port.

4. CH1~CH8 : Indicators turn on when the video is connected to the system.
5. USB port : USB port for connecting devices, such as USB mouse or USB flash device.

16CH NVR Front Panel

The front panel includes:

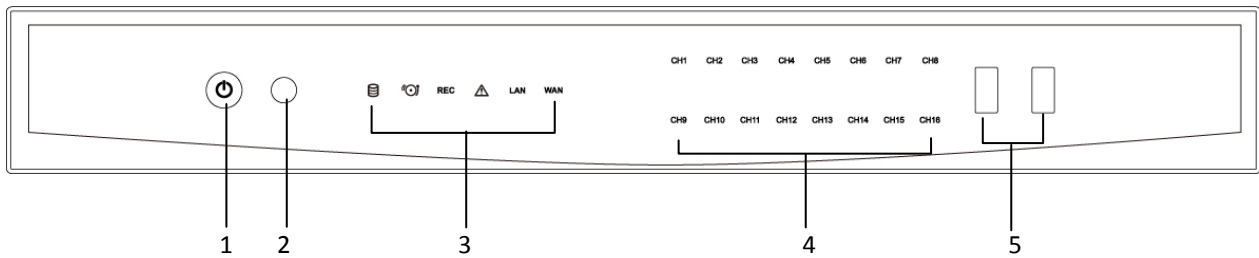

1. Power button: Power On/Off NVR.
2. IR receiver: Receiver for IR remote.
3. Status indicators:

 : hard disk Indicator turns on when system is accessing hard disk

 : Alarm indicator turns on when alarm is detected.

 : Exception indicator turns on when system exception alert is detected, such as disk full, disk error, no disk, network disconnect, illegal login, disk over temperature, fan fail, network ail, power loss and IP conflict.

REC: REC indicator turns on when NVR is recording.

WAN: WAN indicator turns on when NVR is connecting to WAN port.

LAN: LAN indicator turns on when NVR is connecting to LAN port.

4. CH1~CH16 : Indicators turn on when the video is connected to the system.
5. USB port : USB port for connecting devices, such as USB mouse or USB flash device.

1.4 Rear Panel

4/8CH NVR Rear Panel

The rear panel connectors are:

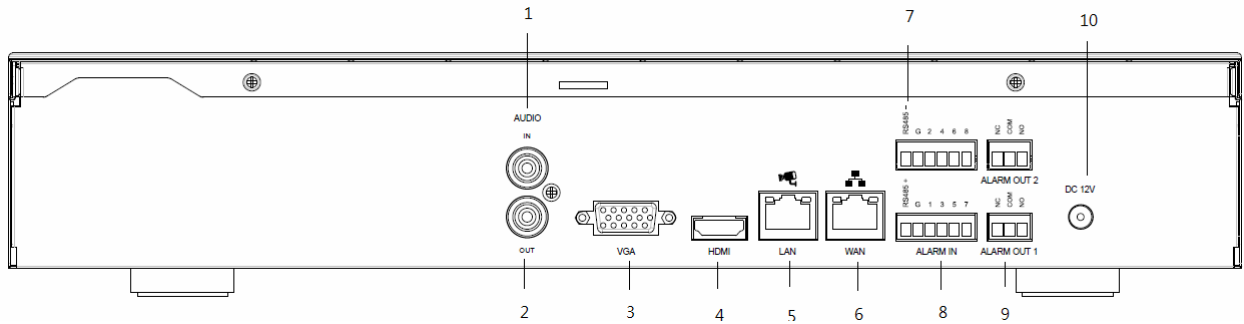

1. Audio In: Connect the microphone or camera audio input device to the audio input connector.
2. Audio Out: Connect a speaker or other audio output device to the audio output connector.
3. VGA: Connect a VGA monitor to the VGA output connector.
4. HDMI: Connect a HDMI monitor to the HDMI output connector.
5. LAN: Connect hub with IP cameras via RJ-45 network cable.
6. WAN: Connect NVR to Internet via a RJ-45 network cable.
7. RS485 socket: For RS485 PTZ control.
8. Alarm In: Connect to 4 or 8 alarm inputs to the alarm input connectors.
9. Alarm Out: N.C or N.O type alarm signal out.
10. Power: Plug the DC12V power source into the power socket.

16CH NVR Rear Panel

The rear panel connectors are:

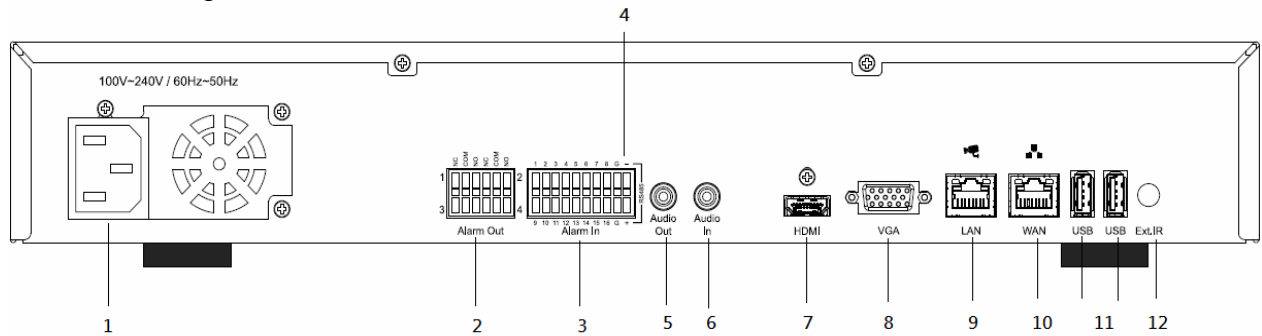

1. Power: Plug the power cord into the power socket.
2. Alarm Out: N.C or N.O type alarm signal out.
3. Alarm In: Connect to 16 alarm inputs to the alarm input connectors.
4. RS485 socket: For RS485 PTZ control.
5. Audio Out: Connect a speaker or other audio output device to the audio output connector.
6. Audio In: Connect the microphone or camera audio input to the audio input connector.
7. HDMI: Connect a HDMI monitor to the HDMI output connector.
8. VGA: Connect a VGA monitor to the VGA output connector.
9. LAN: Connect hub with IP cameras via RJ-45 network cable.
10. WAN: Connect NVR to Internet via a RJ-45 network cable.
11. USB port: USB port for connecting devices, such as USB mouse or USB flash device.
12. Ext. IR: Connect IR extension cable to Ext. IR port to increase the range of an infrared signal.

Rear Panel Connection

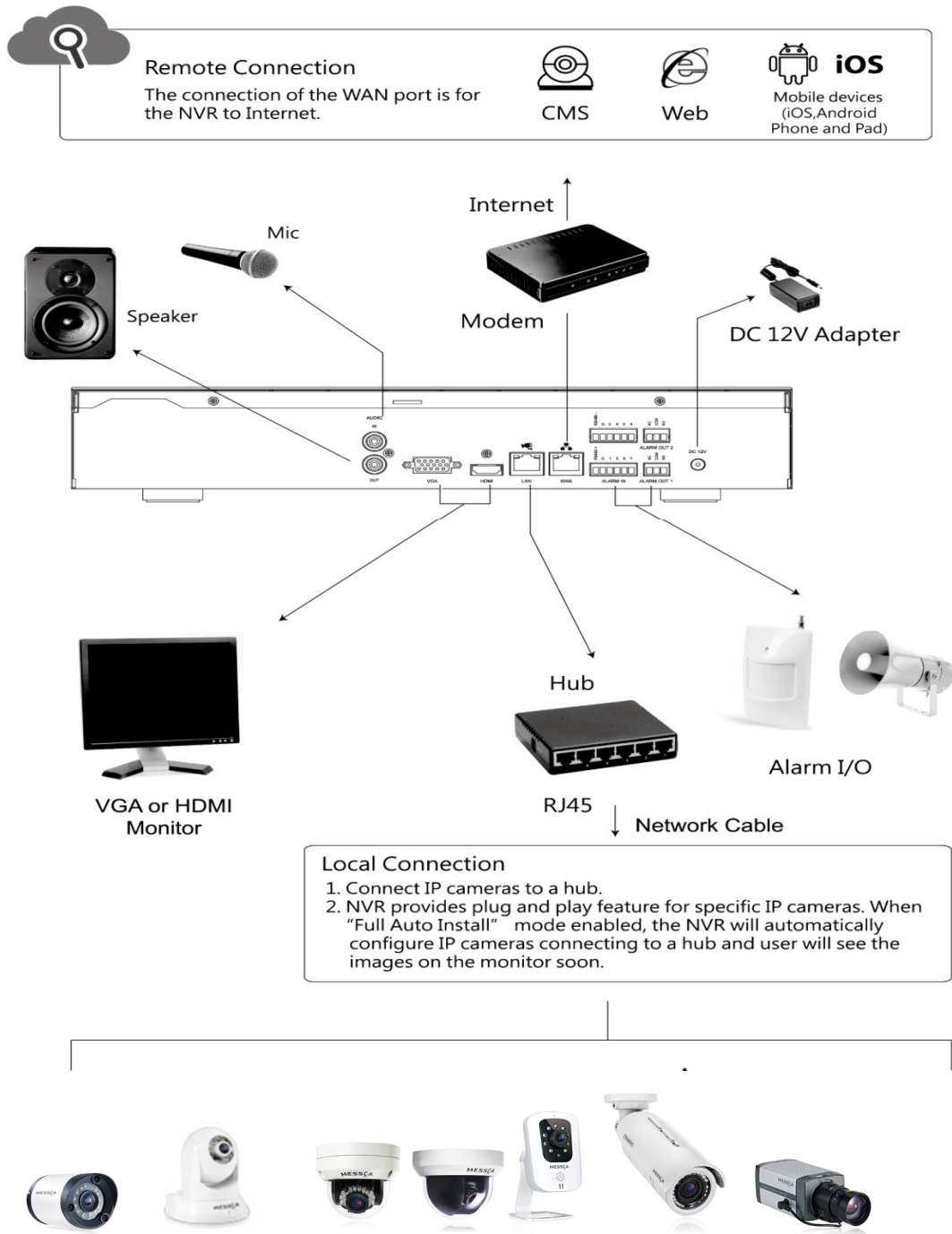

Alarm Input / Output Connection

The alarm input/output interface of the NVR is shown below.

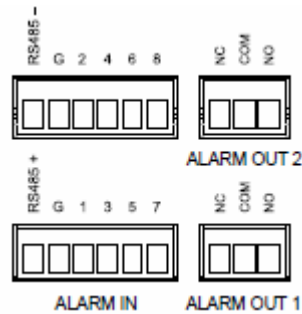

Connect the alarm inputs

Configure the alarm inputs as N/O or N/C in the NVR UI system.

Each (alarm) input line can be switched by a contact from external devices. Wire them as either Normally Open or Normally Closed.

Specifications

Alarm input impedance: Internal pull-up 10 K to +5 V

Input voltage range: 0 VDC minimum to 12 VDC maximum

Input voltage threshold: low voltage 0.5 V maximum, high voltage 2 V minimum

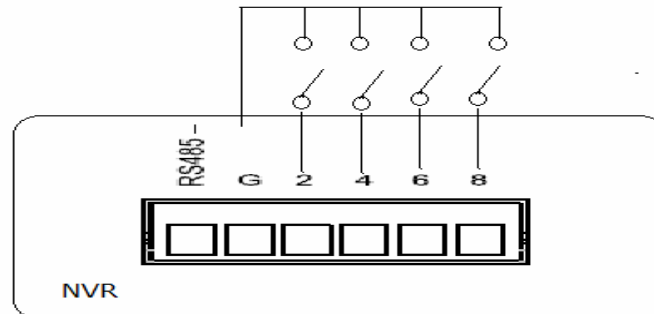

Connect the alarm outputs

Configure the alarm outputs as N/O or N/C in the NVR UI system.

The 2 alarm output relays are responding to input alarms and triggers. Do not exceed 24 Vdc, 500 mA (continuous), or 10 VA on an alarm output relay's contacts.

Specifications

Switching current (resistive): 500 mA maximum

Switching voltage (resistive): 24 VDC maximum

Cable cross section: AWG 26-16 (0.13-1.5 mm²)

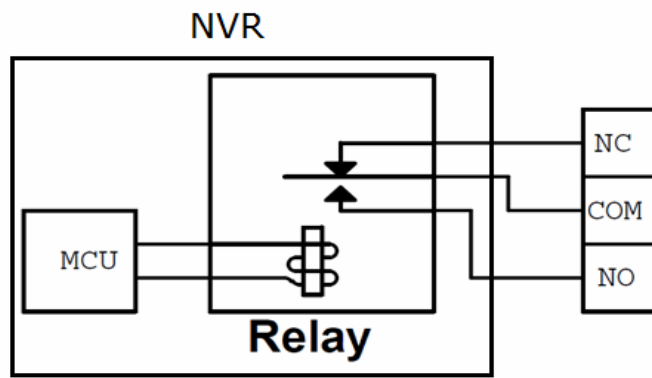

1.5 Remote Control (Optional)

The NVR can be operated through the remote controller. The remote control operation is showing in below figure. Batteries (2xAAA) must be installed before operating.

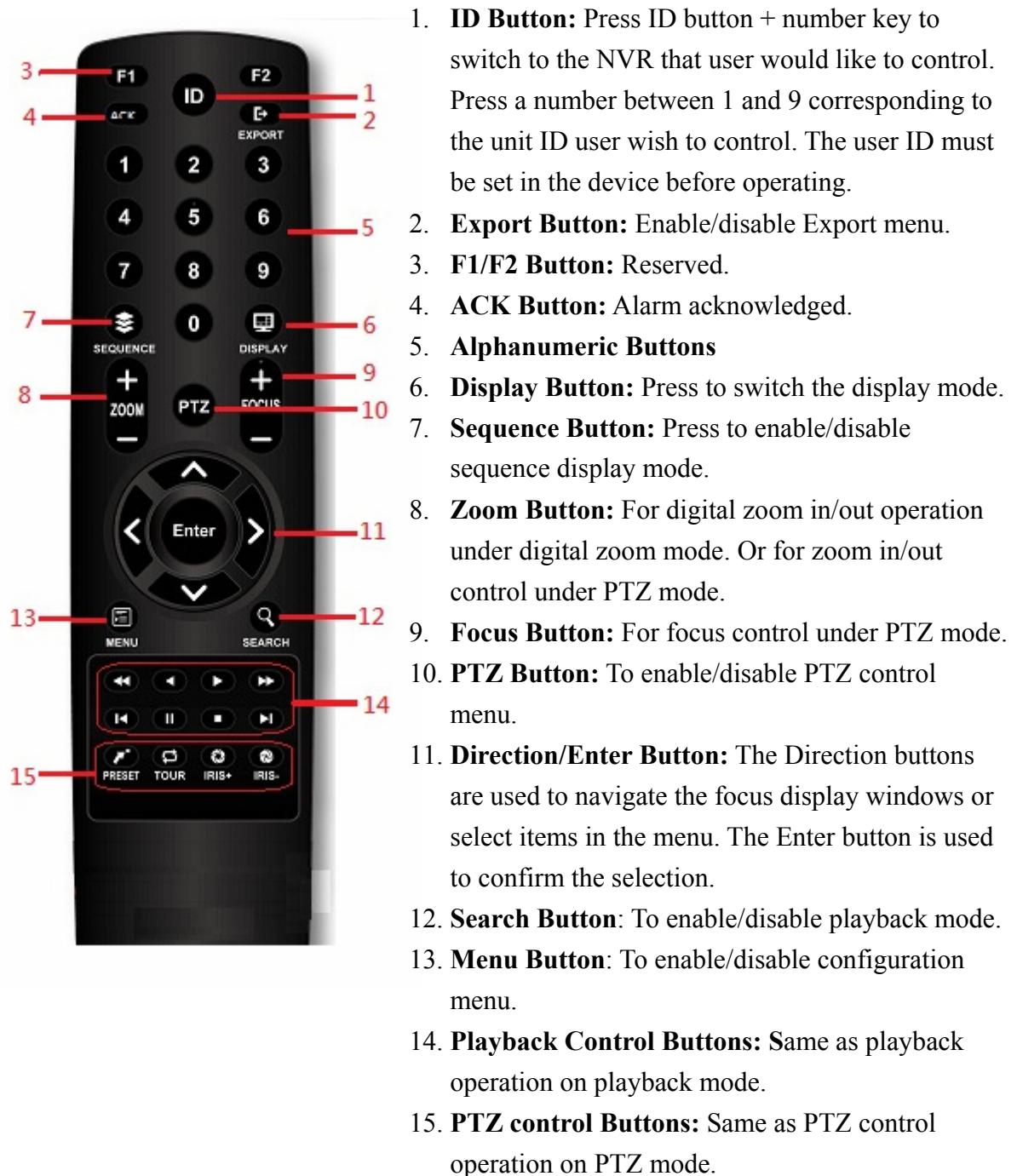

1.6 Packing Detail and Installation

1.6.1 Packing

4/8CH NVR packing includes the below.

The package contains the following items:

- Network video recorder x 1
- IR remote control x 1 (optional)
- User manual/Quick Start Guide/CMS disc x 1
- Quick Install Guide x1
- Power adapter x 1
- Power cord x 1
- Alarm terminal block x 4
- SATA connection cable x 3
- Hard disk mounting bracket x 6
- Screws for mounting bracket x 15
- Screws for mounting hard disk x 15

16CH NVR packing includes the below.

The package contains the following items:

- Network video recorder x 1
- IR remote control x 1 (optional)
- User manual/Quick Start Guide/CMS disc x 1
- Quick Install Guide x1
- Power cord x1
- Alarm terminal block 10P x 2
- Alarm terminal block 6P x 2
- SATA connection cable x 6
- Hard disk mounting bracket x 6
- Screws for mounting bracket x 15
- Screws for mounting hard disk x 28

1.6.2 Hard Disk Installation

Note: Please visit the website for the latest tested-compatible hard disk list

Hard disk installation steps for 4/8CH NVR.

Follow the steps to install or replace the hard disk,

Step 1. Take out the screws on the back panel of the unit.

Step 2. Slide opens the top cover.

Step 3. Use the hard disk mounting screws attached in the accessory pack to fix the mounting brackets to the hard disk.

Step 4. Connect SATA & Power wire to hard disk and put it on right position of the case. Use the hard disk mounting screws attached in the accessory pack to fix the hard disk with bracket firmly on to the chassis.

Step 5. Connect the SATA cables to the SATA connectors on the main board.

Hard disk installation steps for 16CH NVR.

Step1. Remove the hard disk mounting bracket and hard disk screws from the accessory pack.

Step 2. Fix the hard disk on to the hard disk mounting bracket and fix the screws on to the screw holes as indicated in the diagram. Each set of hard disk brackets can mount 2 hard disks.

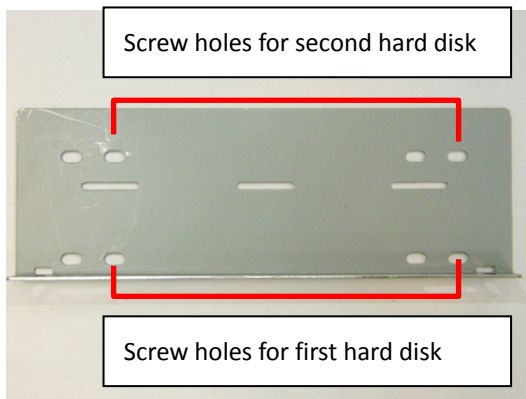

Step 3. Remove the screws on the top cover and slide open the top cover. Place the hard disks with brackets into the unit and use the attached hard disk mounting screws to fix the brackets on to the unit.

Step 4. Connect the SATA cables to the SATA connectors on the main board. Please refer to the below for the hard disk port numbers and connect the hard disk accordingly. The NVR will recognize the hard disks according to the SATA port numbers for the disk management.

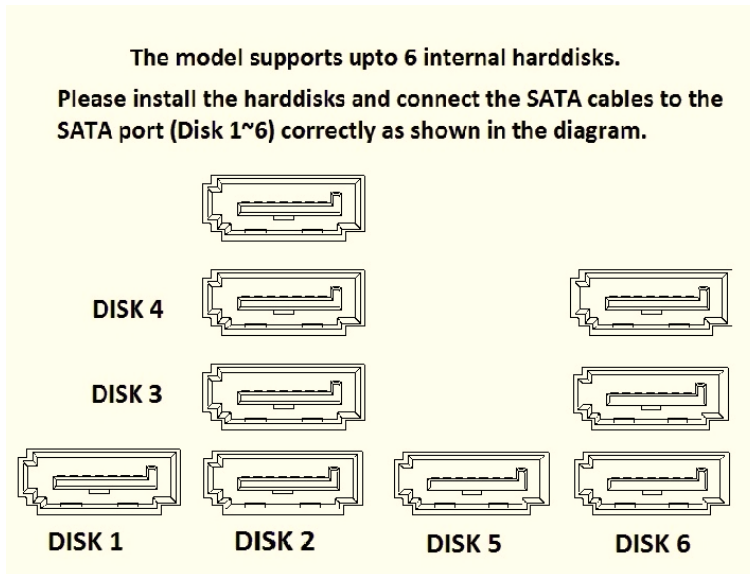

Step 5. Connect the hard disk power cable and SATA cable on to each hard disk. Reassemble the top cover and fix the screws back once all the hard disks are well installed.

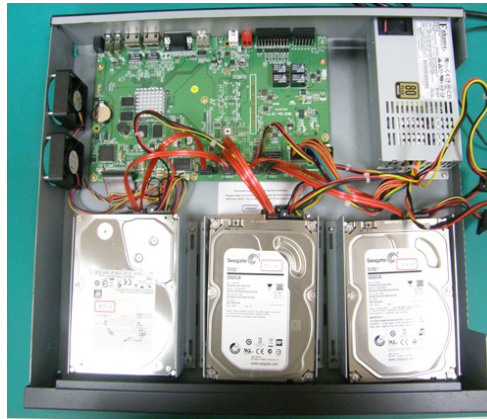

2 General Operation

2.1 Login

It is requested to login after boot up if the user authentication is enabled.

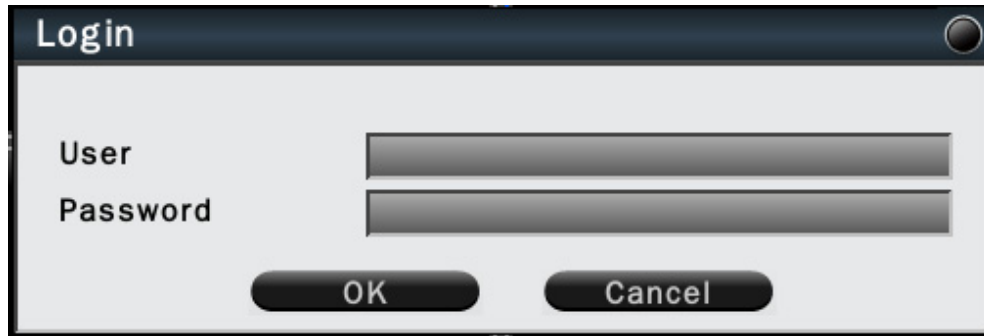

Click on the User and Password column to bring up the virtual keyboard to enter the preset user account and password to login to the system.

The default user name/password is:

Administrator: admin/admin

Operator: operator/operator

Guest: guest/guest

If Auto logout is enabled, the system will automatically logout after the preset time. To login to the system, left click on the mouse to bring up the login menu. The functions available can be limited by setting passwords. Access to the unit's functions is determined by the user level of the user logged in.

Authority Instructions based on 3 levels of users

	Administrator	Operator	Guest
View live	Yes	Yes	Yes
OSD	Yes	Yes	Yes
Live Multiple-up	Yes	Yes	Yes
Zoom	Yes	Yes	Yes
Pan/Tilt/Zoom (PTZ)	Yes	Yes	No
Playback	Yes	Yes	No
Export	Yes	Yes	No
Acknowledge Alarm	Yes	Yes	No
Configuration	Yes	No	No

2.2 Add IP Cameras to NVR

2.2.1 Wizard-Full Auto Install Mode (Plug and Play)

When the first time connect IP cameras to the NVR, the NVR will pop up install wizard window. NVR provides **plug and play** feature if user install specific IP cameras in “Full Auto Install” mode. User just needs to click “Full Auto Install” and then the NVR will automatically configure IP address of a camera connected by LAN. The NVR will then detect the IP camera and display image soon.

The connection of the LAN port is for IP cameras. The connection of the WAN port is for the NVR to Internet. This mode is suitable when the LAN is connected to a hub.

Please click “Full Auto Install” and the NVR will automatically configure IP cameras connected by LAN. After few seconds, the NVR will detect the IP cameras and display image.

- The connected IP cameras must be specific IP camera models.
- The IP camera is powered on before the NVR is power on.

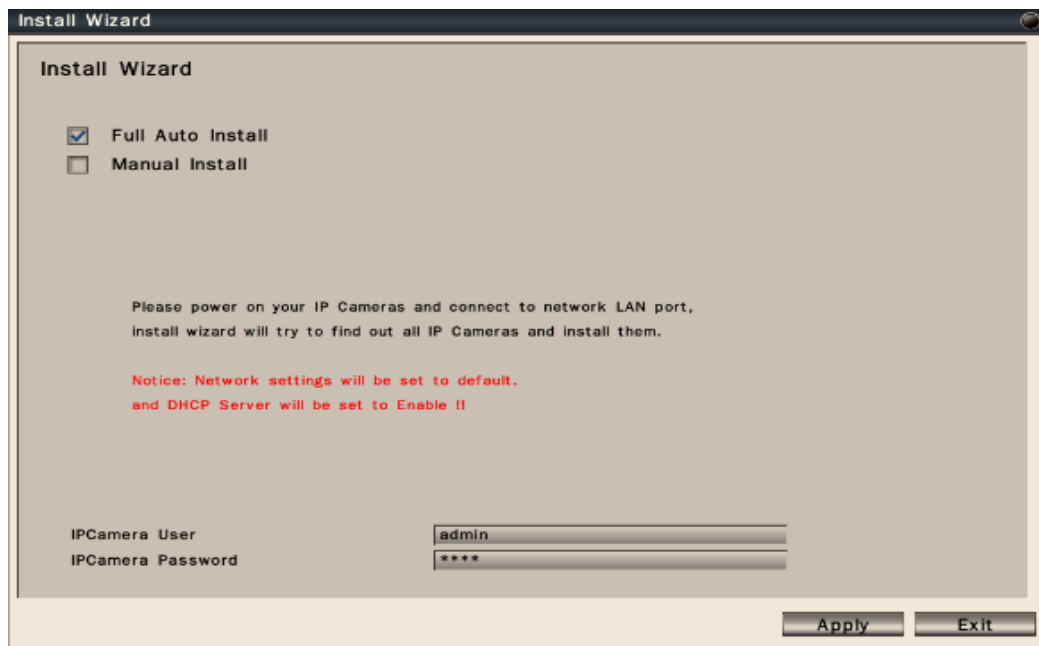

Note: User also can go to Configuration→System→ Device→Install Wizard→Go to bring up Install Wizard.

When the NVR does not configure the IP camera automatically, please ensure the IP camera model name and IP camera is power on before NVR.

2.2.2 Wizard-Manual Install Mode

If user would like to add IP camera manually in wizard, please follow the below steps.

Step 1. Click “Manual Install” and press “Next” to the next page.

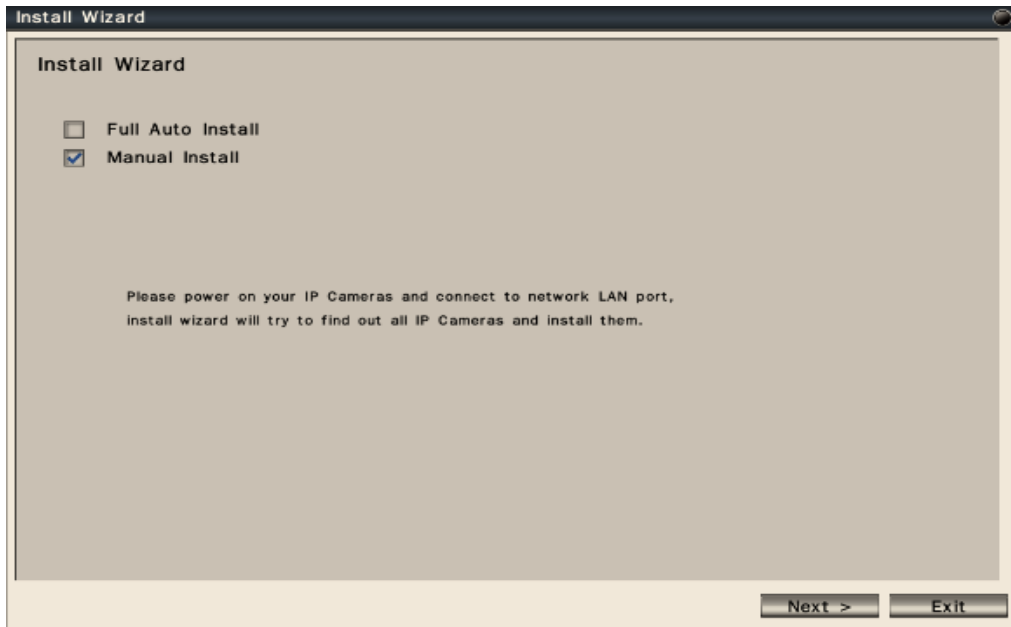

Step 2. User can configure NVR device settings. User can change the device name, select the desired display language, enable or disable authentication or keep the recorded data in hard disk or not. After finish the device setting, please click “Next” to the next page.

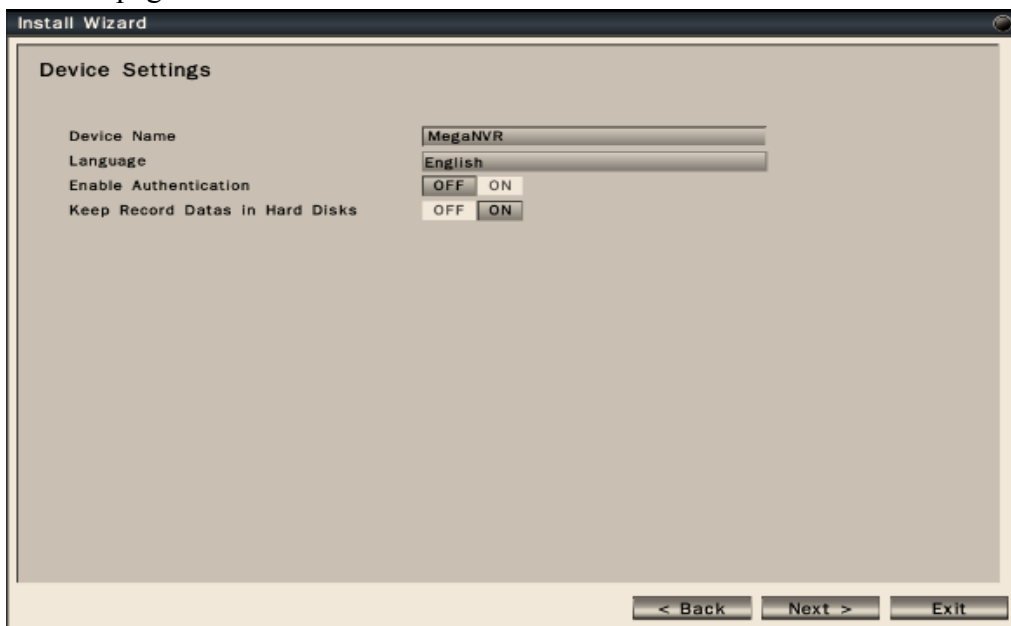

Step 3. User can configure network settings for WAN and LAN.

Section	Network Type	IP Address	Subnet Mask	Default Gateway	Primary DNS	Secondary DNS
WAN	DHCP	192.168.001.148	255.255.255.000	192.168.001.002	168.095.192.001	168.095.001.001
LAN	Fixed IP	192.168.003.010	255.255.255.000	192.168.003.001		

- The connection of the LAN port is for IP cameras. The connection of the WAN port is for the NVR to Internet.
- The NVR provides the options for user to access to the NVR through DHCP, Fixed IP or PPPoE. Select the option user would like to use to enable and configure the settings.
- When the LAN port of the NVR is connected to IP cameras via a hub, user can choose DHCP or Fixed IP to enable and configure the settings.
- After finish the network settings, please press “Next” to the next page.

Step 4. User can configure Date/Time settings of the NVR. After finish the Date/Time settings, please press “Apply” to save user’s changes and proceed to the next step.

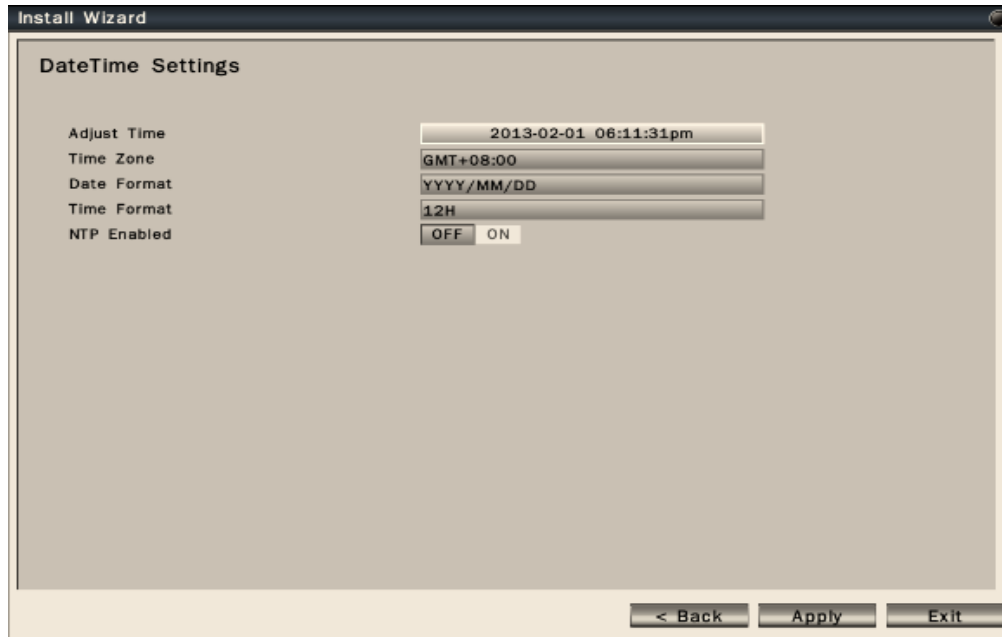

- Adjust Time : Click on the column and the Calendar will pop up on screen for user to adjust the system date and time. Click Apply to enable the settings.
- Time Zone: Set the time zone that the NVR adjusts to when updating from the time server.
- Date Format: Select date format from DD/MM/YYYY, MM/DD/YYYY or YYYY/MM/DD.
- Time Format: Select time format between 12 Hours and 24 Hours.
- NTP On/Off: To enable or disable NTP synchronization.

Step 5. After press “Apply” button, the NVR will start to scan the LAN environment to search for the specific IP cameras.

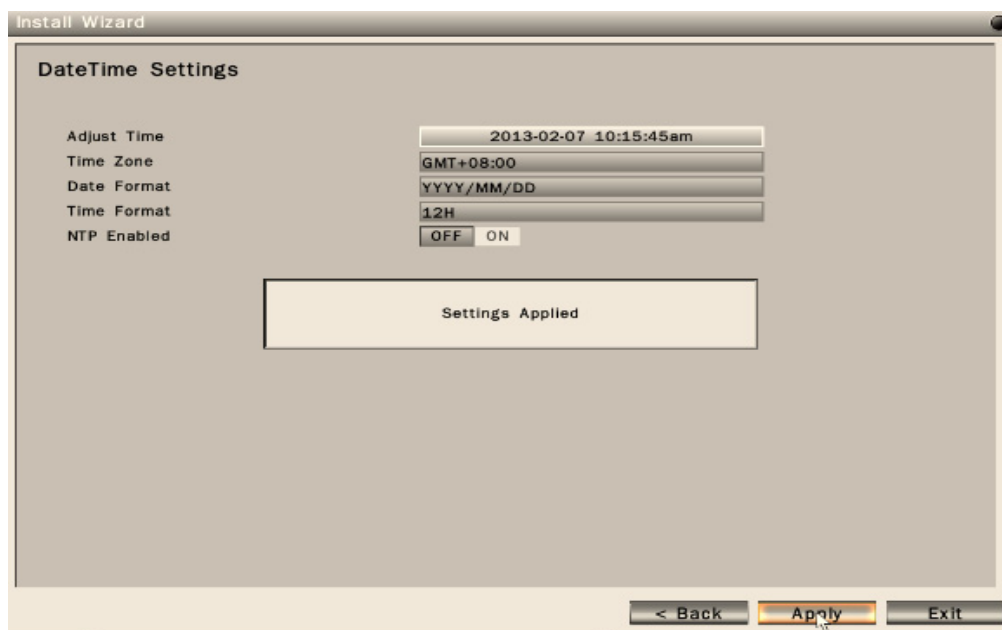

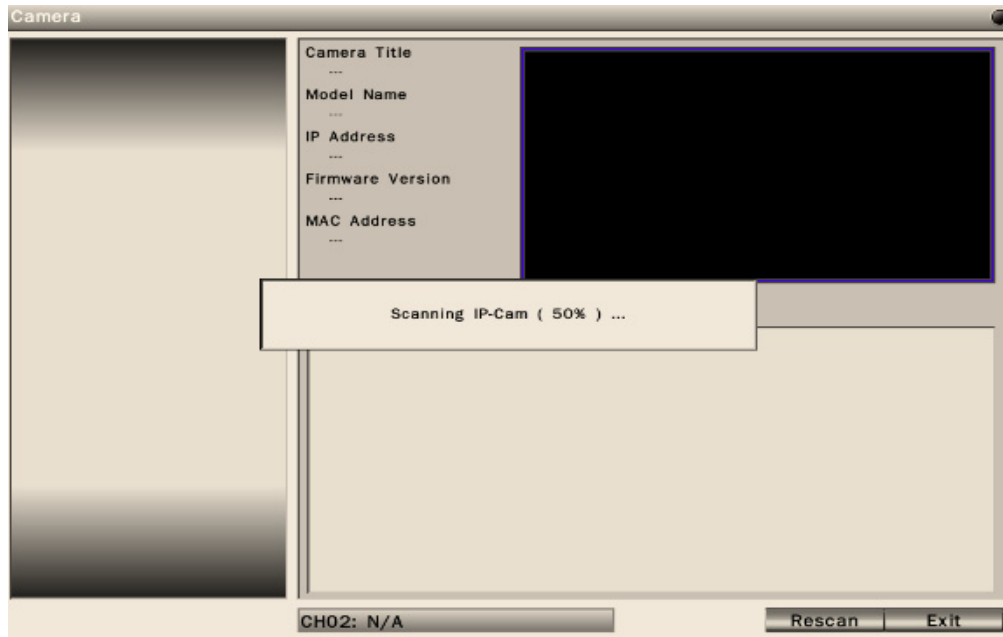

Step 6. After NVR gets the specific IP cameras, it will display the IP camera list. User can click “Add” button to add IP camera into desired channel.

Step 7. After adding IP cameras into NVR, NVR will start to configure the parameters of the IP cameras.

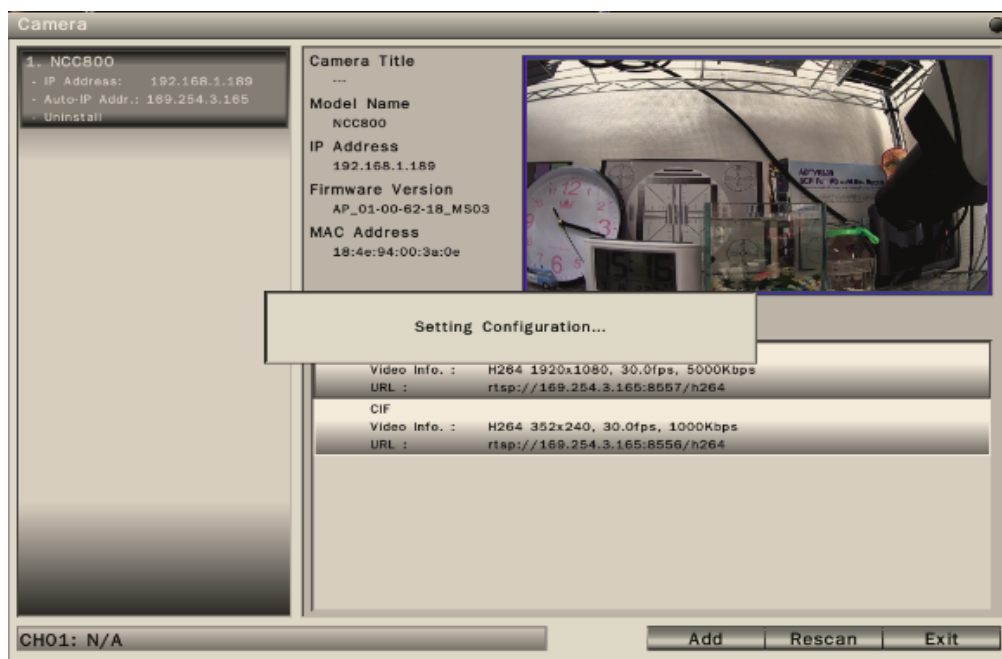

Step 8. When NVR finish the configuration of the IP cameras, it will pop up the success message and IP camera also successfully add into NVR.

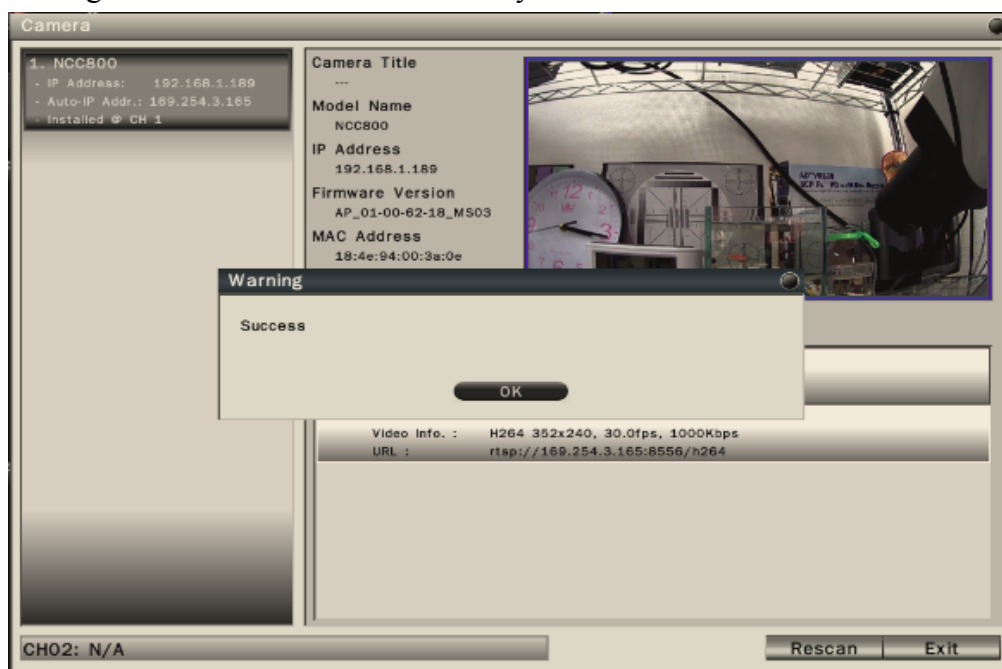

2.2.3 Manual Install

User can add IP cameras manually in Camera-Settings menu by following the below steps.

Step 1. Please click “Manual Install” button to add IP camera.

ID	Camera Title	IP Address	Auto-IP Address	Status
01	IPCAMERA01	192.168.3.11	169.254.15.238	Connect
02	----	-----	-----	-----
03	----	-----	-----	-----
04	----	-----	-----	-----
05	----	-----	-----	-----
06	----	-----	-----	-----
07	----	-----	-----	-----
08	----	-----	-----	-----
09	----	-----	-----	-----
10	----	-----	-----	-----
11	----	-----	-----	-----
12	----	-----	-----	-----
13	----	-----	-----	-----
14	----	-----	-----	-----
15	----	-----	-----	-----
16	----	-----	-----	-----

Manual Install
Discovery

Step 2. After click “Manual Install” button, NVR will pop up the below screen. Please select IP camera model name, IP address, user name, password, camera channel and stream profile. After finish the settings, please click “Apply” to save the parameters and proceed to the next step.

Camera	CH02: N/A
Model Name	NCC700
IP Address	192.168.001.030
Manage Port	80
User Name	admin
Password	*****
Stream Profiles	1.3M+VGA

Apply
Exit

Step 3. When the IP camera is installed successfully, NVR will pop up the success message.

Camera

Camera	CH03: N/A
Model Name	NCC700
IP Address	Warning
Manage Port	
User Name	Success
Password	
Stream Prot	

OK

Apply Exit

2.3 Live Viewing

2.3.1 Basic Operation

The NVR will enter into the Live View mode after user login to the system.

Use mouse to double click on any video channel to bring it up to full screen display.

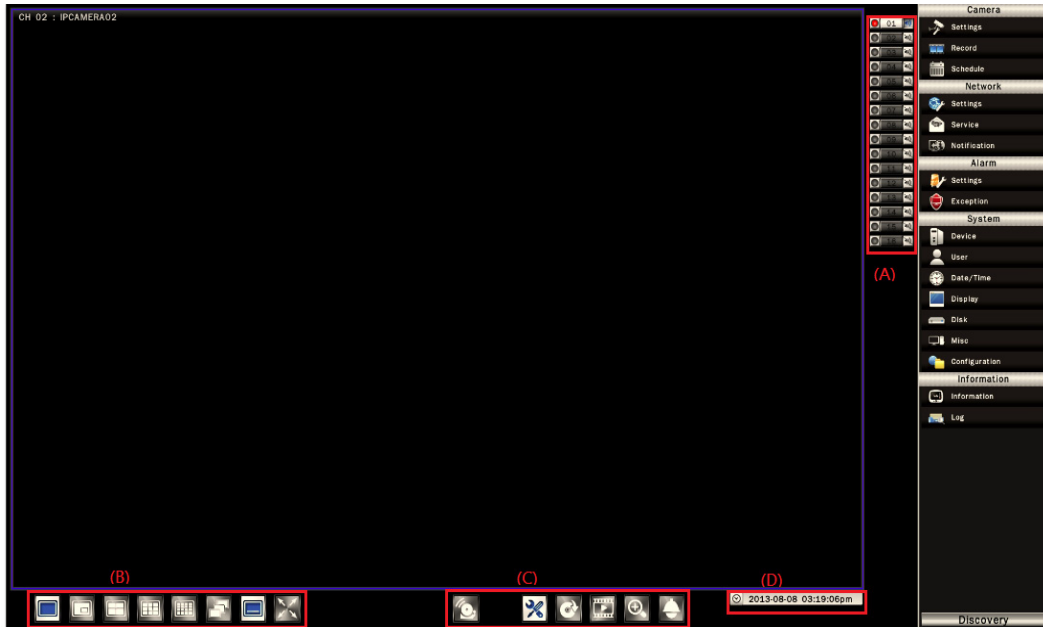

The basic operation icons are showing on the main screen, the functions are:

(A) System indicators, Channel selection and Audio output selection

The system indicator is showing general system status for each input channel.

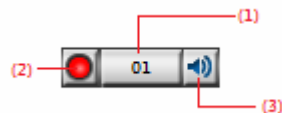

(1) The color of the button stands for the status for each channel as listed:

White – Normal, the camera input is installed and enabled.

Grey – The video input is disabled.

Red – Video Lost or Motion or Alarm triggered.

(2) Recording status indicator

Red – Recording

Grey – Not Recording

(3) Audio output selection

Click on the Audio icon on the channel user would like to display, the audio output will switch to the selected channel.

(4) To switch channel in the display window, move the focus channel to the

(B) Display mode control :

Single view display mode

PIP display mode

Quad display mode

3x3 display mode

4x4 display mode

Sequence display mode

Show/Hide OSD

Switch display to full screen display mode

(C) Function Control

Alarm acknowledge, click to disable buzzer when alarm is triggered

Click to enable/disable Setup menu

Click to bring up Export menu

Click to switch to search and playback mode

Under full screen mode, click the button to enable Digital Zoom function.
Right click on the mouse to drag on the screen to zoom in the selected area.

Click to bring up the PTZ control panel

Click to Logout from the current user's privilege.

(D) Current date time: It indicates the current system time.

2.4 Search and Playback Operation

2.4.1 Basic operation

To search and playback the video, click “Playback” button on the main page to switch to playback mode as show below.

The display mode controls are the same as under Live View mode.

The function controls are as below:

Click to bring up the Export menu

Under full screen mode, click to enable Digital Zoom function.

Right click on the mouse to drag on the screen to zoom in the selected area.

Click to switch to live view mode

2.4.2 Calendar

The calendar on the screen shows the recorded data contains in the hard disks. The date highlighted in orange means there's recorded data of the date in the hard disks. The red highlighted date indicates the current search date. Click on the calendar to select the date user would like to search.

2.4.3 Search operation

The recorded file list is showing in the column below, the files can be searched by “Time”, “Channel” and “Event”. Select the search type and the results will show in the list below. Double click on the selected file then the video will start to play on the display window.

2.4.3.1 Search by Time

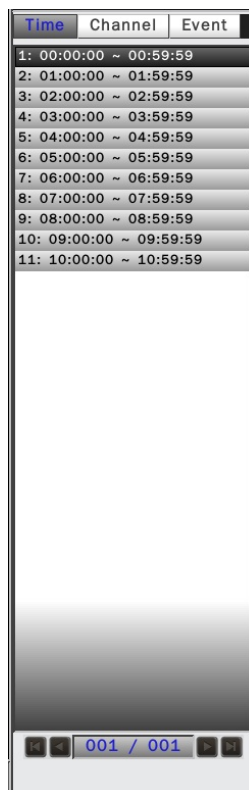

Select Time Search, all the video files of the selected date will be shown in the list. Each file contains maximum 60 minutes of the video. Select the time range user would like to view and double click the item to start to play on the display window.

2.4.3.2 Search by Channel

Select the channel that user would like search. All the event video files of the selected date and channel will be shown in the list. Select the event video user would like to view and double click the item to start to play on the display window.

2.4.3.3 Search by Event

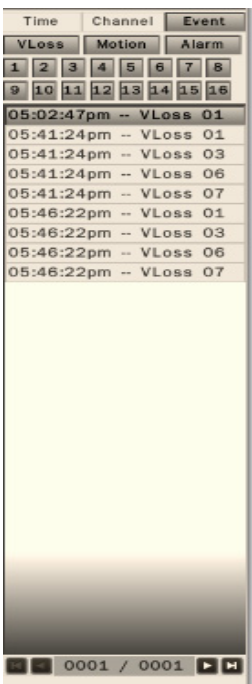

The system provides the option to search the video by each event type and channel. All the event video files of the selected event type and channel will be shown in the list. Select the event video user would like to view and double click the item to start to play on the display window.

2.4.4 Playback operation

Please refer to the below for the playback control function:

The progress bar shows the current playback status and timeline. Drag the time indicator on the progress bar to move to the selected timeline to playback.

On the time bar, it also indicates the initial and end time of the current playback section.

Click to playback video

Click to pause video

Click to reverse playback

Click to switch to fast forward playback, use  and  to adjust playback Speed, in x0.25, x0.5, x1, x2, x4 and x8.

Pause the video and click the button to step forward playback.

Click to fast forward to the next section

Click to switch to fast reverse playback, use  and  to adjust playback speed, in x1, x2, and x4 and x8.

Pause the video and click the button to step reverse playback.

Click to fast backward to the previous section

2.5 IP Device Discovery

Click “Discovery” button  to start search IP cameras(s) connected in the same network segment (192.168.1.x by default).

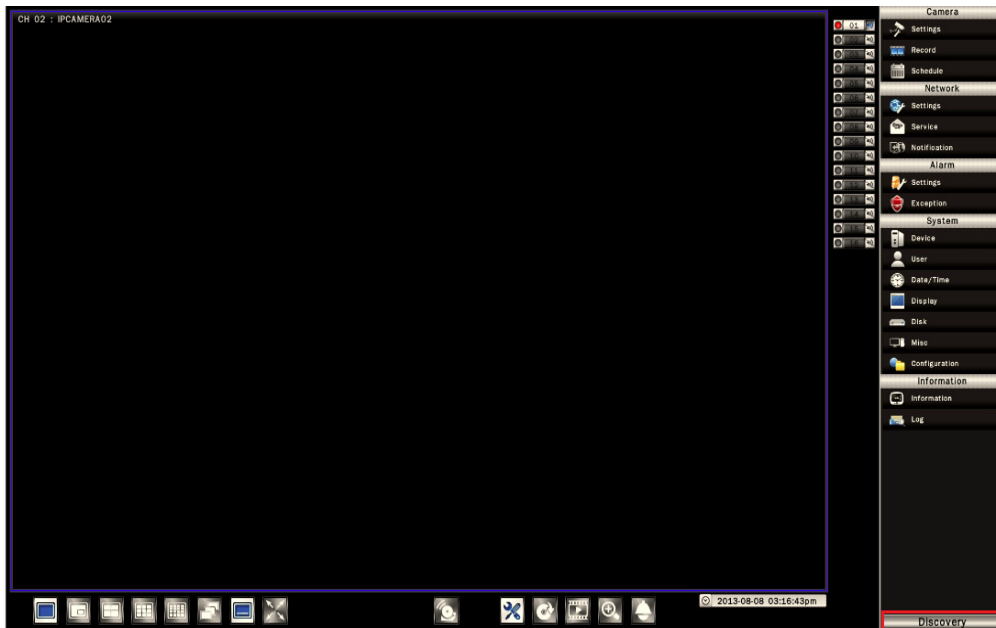

After NVR finish scanning, user will see the list of every connected IP cameras with its detailed information, MAC address and connection status to the NVR.

3 PTZ Control

Click on the “PTZ” button to enable the PTZ control panel as shown below.

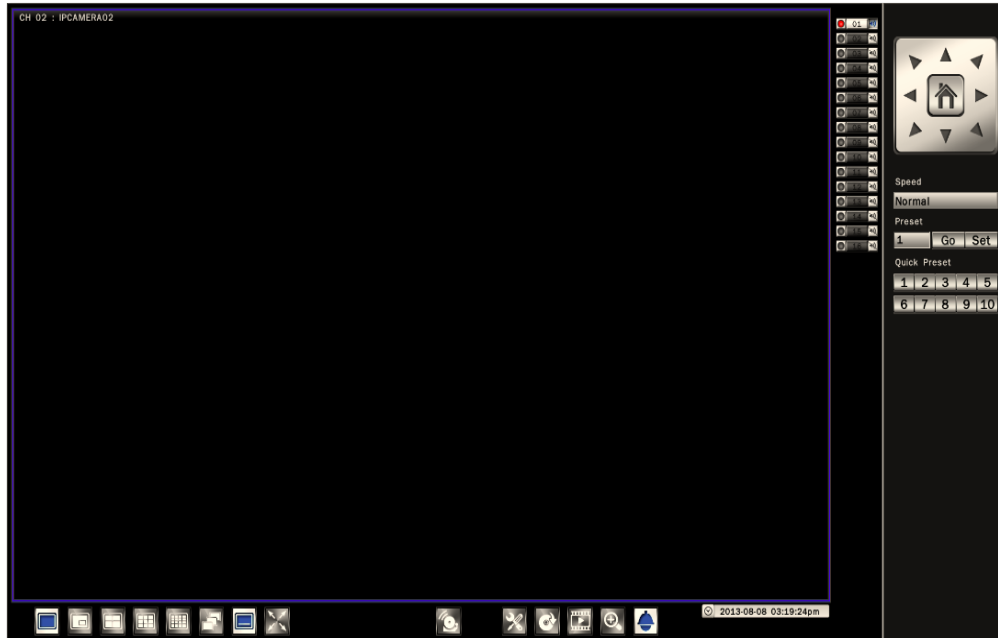

The PTZ control will apply the PTZ command to the current focus camera channel if it's connected to a PTZ device which includes RS485 PTZ device or Network PTZ device.

The functions are:

- 8 way pan/tilt control: To pan/tilt the PTZ device to up/down/left/right/up right /up left /down right / down left.
- Speed : There are five levels of speed (Lowest/Low/Normal/High/Highest) can be applied when press the pan/tilt control.
- Set: To save the current PTZ position as its internal preset position.
- Go : Go to the preset position
- Quick Preset 1-10 : The quick button to go to the preset positions.

4 Export Video

To export the video from NVR hard disk to external device, click “Export” button

to bring up the Export menu shown as below.

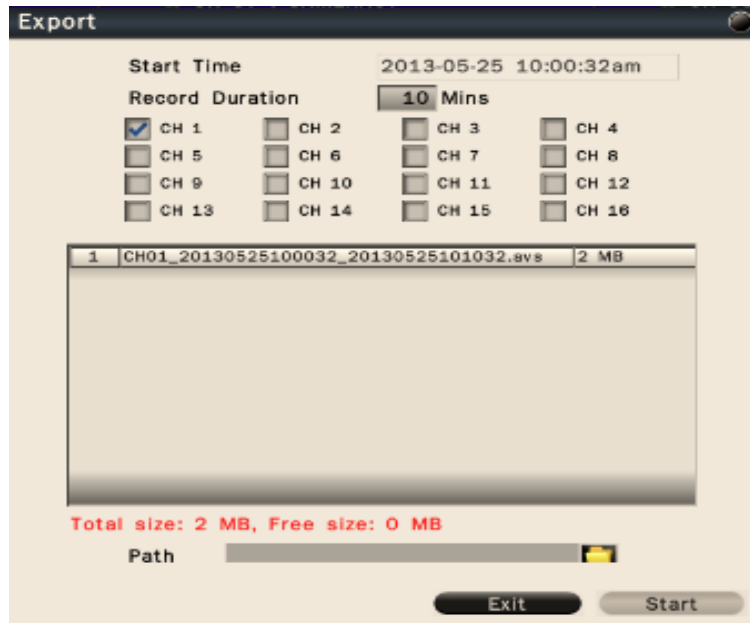

- Start Time:** 2013-05-25 10:00:32am
- Record Duration:** 10 Mins
- Channel Selection:** A grid of checkboxes for channels CH 1 through CH 16. CH 1 is checked.
- File List:** A table with one entry: 1 | CH01_20130525100032_20130525101032.avi | 2 MB
- Storage Info:** Total size: 2 MB, Free size: 0 MB
- Path:** A text field with a folder icon button.
- Buttons:** Exit and Start

Connect the external storage device to the USB port on the unit before executing the exporting process.

- **Start Time:** Click on the date/time, the calendar will pop up on the screen for user to select the date and input the start time.
- **Record Duration:** Input the data duration to be exported.
- **Channel:** Select the channels to be exported.

The data contents will be shown in the list. The total data size and available external storage size will be shown under the list.

User can assign the recording path by clicking the “ Open Folder” icon.

Click Start to execute the exporting process.

User can view the exported video by the Export Player. Click Export Player to download to the pen drive if the user does not have the Export Player installed.

5 Export Player

The Export Player allows user to view video exported from the NVR or Web viewer on a PC.

(System operating platform: Windows XP, Windows Vista, Windows 7 or Windows 8.)

5.1 Player Installation

The Export Player can be downloaded from NVR or Web Viewer.

On the NVR, insert the USB pen drive then start the Export page as shown below.

Click “Export Player” button and the system will automatically store the Player in the pen drive.

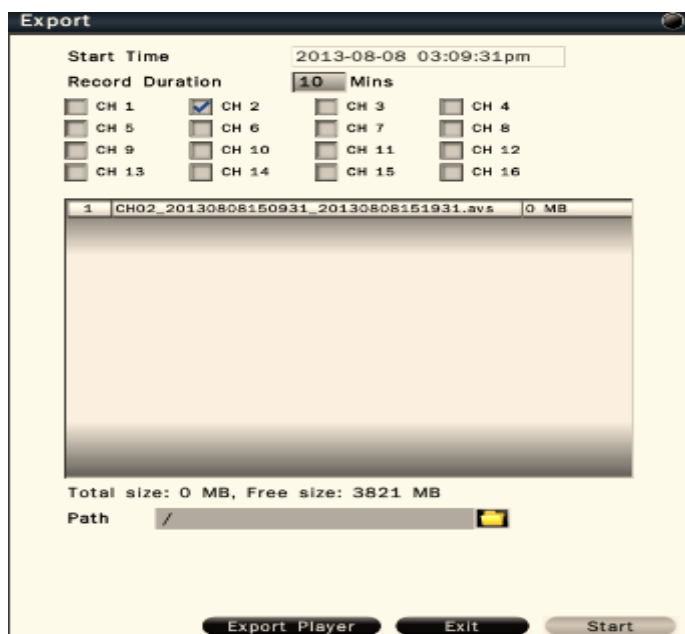

5.2 Starting the Player Program

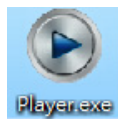

Double click on the “Player.exe” file to start the program.

The Player will be displayed as shown below:

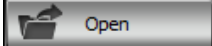

To open a video export file, click “Open” button  to select the exported file. Drag the files to the window that would like to display. The Player will automatically start to play the video.

Note: The Player can only play multiple channels that are within the same time duration.

The main functions are:

Single view display mode

Quad display mode

Under full screen mode, click to enable Digital Zoom function.

Right click on the mouse to drag on the screen to zoom in the selected area.

Click to take a snapshot of the selected video.

Click watermark icon to verify the video is authentic or not.

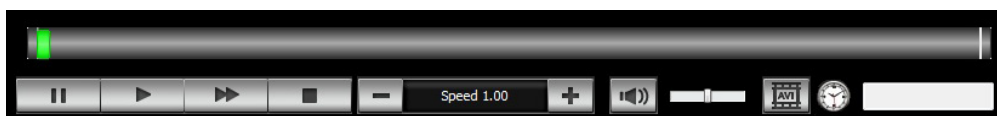

The progress bar shows the current playback status and timeline. Drag the time indicator on the progress bar to move to the selected timeline to playback.

Click to playback video

Click to pause video

Click to switch to fast forward playback, use  and  to adjust playback speed, in x0.25, x0.5, x1, x2, x4 and x8.

Click to stop playback video

Click to enable or disable audio playback. Drag the slide bar to adjust the volume. When audio is on, the user can move the focus window to the select the channel that would like to play.

Click to convert the video file of the selected channel to AVI format.

6 System Setup Menu

Click the “Configuration” button , the setup menu will be enable and shown as below. Please refer to below for the setup menu functions

6.1 Camera

The camera setup menu allows user to configure the behaviors related to the input video of IP cameras.

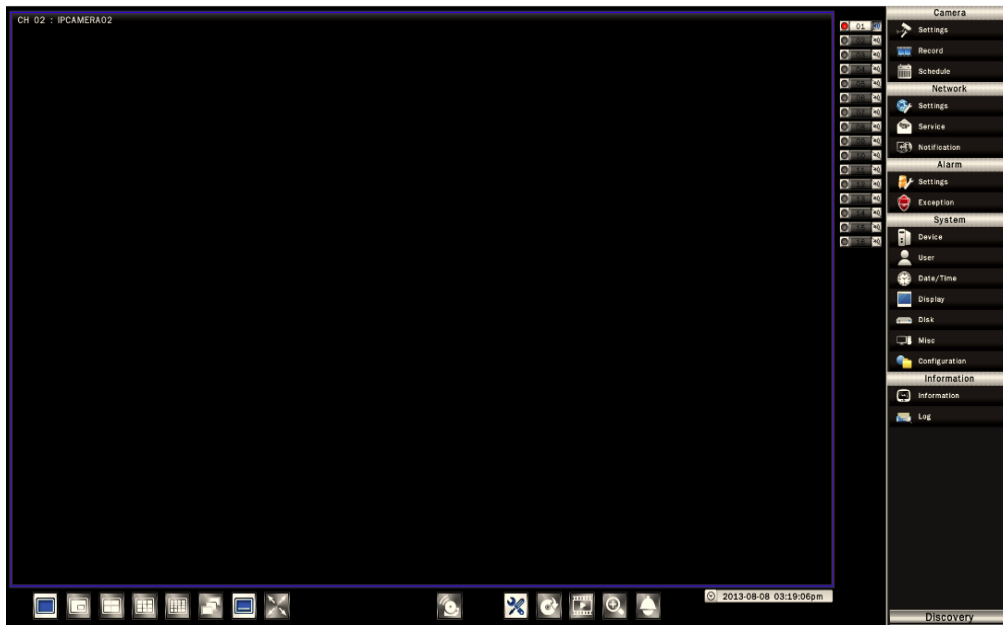

6.1.1 Settings

In the Camera-Settings menu, it displays the current IP camera information, including camera title, IP address, Auto-IP address and IP camera connecting status.

Click on the  for detailed setup of each IP camera.

Click on the  to delete IP camera.

6.1.1.1 Basic Setting

In the Camera-Settings-Basic menu, user will see the IP camera basic information and user can configure stream profiles of the IP cameras from the NVR.

Camera

CH 1 - IPCAMERA01

Basic Advanced Video Loss Handle Motion Handle PTZ

Camera Title: IPCAMERA01

Model Name: NCC700-HP1

IP Address: 192.168.003.011

Auto-IP Address: 169.254.15.238

MAC Address: 18:4E:94:02:00:0A

Manage Port: 80

User Name: admin

Password: ****

Stream Profiles: 1.3M+VGA

Main Profile

Resolution: 1280x1024

Frame Rate: 30/25 fps

Max Bitrate: 4000 Kbps

Sub Profile

Resolution: 640x480

Frame Rate: 30/25 fps

Max Bitrate: 1500 Kbps

Back Apply

- Camera title – Click on the column, the virtual keyboard will pop-up for user to input the camera title.
- Model Name – It indicates the model name of IP camera.
- IP address – It indicates the IP address of the IP camera.
- Auto-IP address – It indicates the Auto-IP address of the IP camera.
- MAC address – It indicates the MAC address of the IP camera.
- Manage Port – User can configure the port of the IP camera.
- User Name – User need to input the user name of the IP camera. The NVR will display the default IP camera user name. Once user make the change of the user name of the IP camera, please input the new user name.
- Password – User need to input the password of the IP camera. The NVR will display the default IP camera password. Once user make the change of the password of the IP camera, please input the new password.

The default IP camera user name: admin

The default IP camera password: 1234

- Stream Profiles – There are different stream profiles of the IP camera. User can select the desired stream profile as the recorded main profile and sub profile. Click “Apply” to save the changes.
- Main Profile – The resolution of the main profile reflects the stream profiles selection. User can configure “Frame rate” and “Max Bitrate” of the IP camera from NVR.

- Sub Profile – The resolution of the sub profile reflects the stream profiles selection. User can configure “Frame rate” and “Max Bitrate” of the IP camera from NVR.

Note: Once user make the changes of stream profiles, frame rate and max bitrate and click “Apply” to save the new parameters, IP camera will start to proceed the configuration. During the process, it will result in the video loss of IP camera and user will see the blue screen on the configured channel.

6.1.1.2 Advanced Setting

In the Camera-Settings-Advanced menu, user can configure video color settings of IP cameras from the NVR.

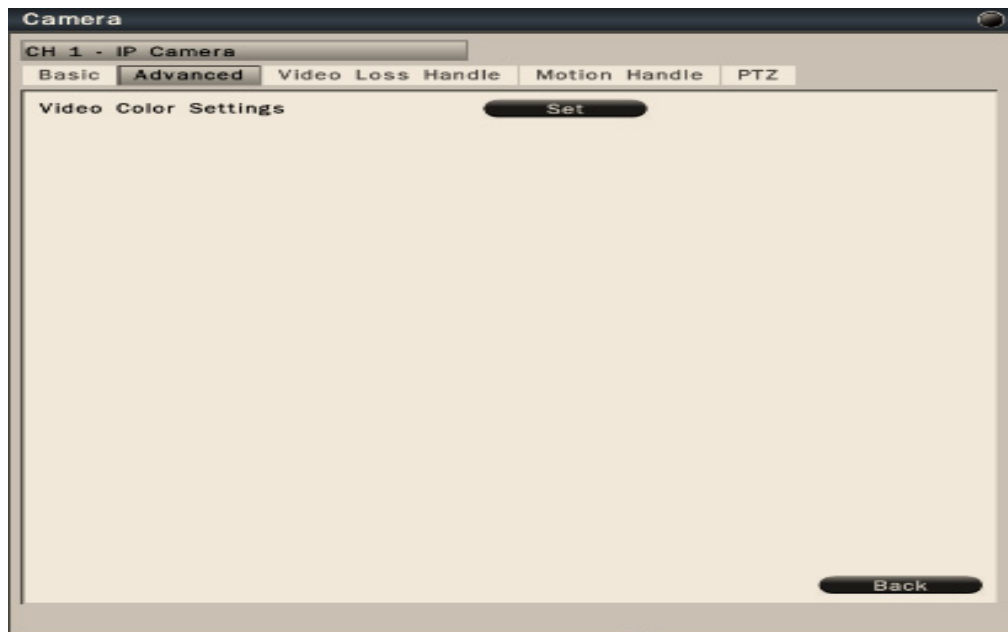

User can adjust video brightness, contrast, saturation, sharpness, mirror and flip of the IP cameras. Press "Exit" to back the previous page.

6.1.1.3 Video Loss Handle Settings

In the Camera-Settings-Video Loss Handle Settings menu, it allows user to define the system behaviors while there's video loss triggered.

- Buzzer**: Two buttons, 'OFF' and 'ON'.
- Trigger Alarm Out**: Four buttons labeled 1, 2, 3, and 4.
- Send Email**: Two buttons, 'OFF' and 'ON'.
- Triggered Camera**: A grid of 16 buttons labeled 1 through 16.

At the bottom right of the settings area are two buttons: 'Back' and 'Apply'.

- Buzzer – Select On to trigger buzzer when video loss is detected.
- Trigger Alarm Out – The corresponding alarm output setting.
- Send Email – Select On to send e-mail to the preset mail account when video loss is detected.
- Triggered Camera – The system allows user to trigger multiple cameras for event recording, select the cameras that would like to be triggered when video loss is detected.

Click “Apply” to save the settings.

6.1.1.4 Motion Handle Settings

In the Camera-Settings-Motion Handle Settings menu, it allows user to define the system behavior while there's motion triggered.

- Enabled:** Two buttons, "OFF" and "ON".
- Buzzer:** Two buttons, "OFF" and "ON".
- Spot on Main Monitor:** Two buttons, "OFF" and "ON".
- Trigger Alarm Out:** Four buttons labeled "1", "2", "3", and "4".
- Send Email:** Two buttons, "OFF" and "ON".
- Triggered Camera:** A 2x8 grid of buttons labeled 1 through 16.

At the bottom right of the interface are two buttons: "Back" and "Apply".

- Enabled – Select On to enable motion handle.
- Buzzer – Select On to trigger buzzer when motion is detected.
- Spot on Main Monitor – Select On to spot on main monitor when motion is detected.
- Trigger Alarm Out – The corresponding alarm output setting.
- Send Email – Select On to send e-mail to the preset mail account when motion is detected.
- Triggered Camera – The system allows user to trigger multiple cameras for event recording, select the cameras that would like to be triggered when motion is detected.

Click “Apply” to save the settings.

6.1.1.5 PTZ settings

In the Camera-Settings-PTZ menu, it allows user to configure the settings if the NVR is connected to an RS485 PTZ camera or Network PTZ camera.

Camera

CH 1

Basic Advanced Video Loss Handle Motion Handle **PTZ**

Enabled ☐ OFF ☒ ON

PTZ Type RS485 PTZ

PTZ Protocol PelcoD

Baud Rate 9600

Data Bit ☐ 7 ☒ 8

Parity ☒ None ☐ Odd ☐ Even

Stop Bit ☒ 1 ☐ 2

Address 1

Copy Back Apply

- Enabled – Select On to enable PTZ control.
- PTZ Type – It will display RS485 PTZ or Network PTZ. It depends on which PTZ type NVR connects.
- PTZ Protocol – Select the correct PTZ protocol type.
- Baud Rate – Select the speed used to transmit instruction or information through the RS485 port on the NVR.
- Data Bit - The data bit used for transferring. This can be set to 8 or 7 through RS485 connection.
- Parity: This selects the transmission level of the connection through RS485 connection. Choose either None, Odd, or Even.
- Stop Bit - This field is to set the stop bit for the RS485 connection. This can be set to 1 or 2.
- Address - The address must set to the same address of that RS485 PTZ camera.

Click “Apply” to save the settings.

Click “Copy” to copy the settings to other channels.

6.1.2 Record Settings

In the Camera-Record menu, user can define the recording behavior in the record setup menu. Each channel can be configured independently.

Click on the selected channel to bring up the setup page.

- Record Audio – Enable or Disable the audio recording.
- Pre-event – Set the pre-event recording duration. The maximum pre-recording duration is 5 seconds.
- Post-event – Set the post-event recording duration.

Click “Apply” to save the settings.

Click “Copy” to copy the settings to other channels.

6.1.3 Schedule Settings

In the Camera-Schedule menu, user can define the recording schedule and recording behavior for each individual channel in the below page.

- To setup schedule, select the channel from the left column, the recording option for the channel will be shown in the right column.
- Click on the day(Sun ~ Sat) user would like to set schedule, check in the column to enable the timelines and select the recording behaviors. User can configure multiple timelines for each day.
- Click “Day Copy” to select the day user would like to copy to.
- Click “CH Copy” to allow user to copy the settings of the whole week from one channel to other channels.

Click “Apply” to save the changes.

6.2 Network

6.2.1 Network Settings

The Network function must be enabled and configured properly in order to access and configure the IP cameras and NVR.

6.2.1.1 WAN

In the Network-Settings-WAN menu, user is required to set up the WAN setting properly in order to access NVR via internet.

Field	Value
Network Type	Fixed IP
IP Address	192.168.000.010
Subnet Mask	255.255.255.000
Default Gateway	192.168.000.001
Primary DNS	168.095.001.001
Secondary DNS	202.043.195.052
MAC Address	18:4e:94:03:01:90
HTTP Port No.	80

- The NVR provides the options for user to access to the NVR through DHCP or Fixed IP or PPPoE. Select the option user would like to use to enable and configure the settings.

Click “Apply” to save the settings.

6.2.1.2 LAN

In the Network-Settings-LAN menu, user is required to set up the LAN setting properly in order to access IP cameras via intranet.

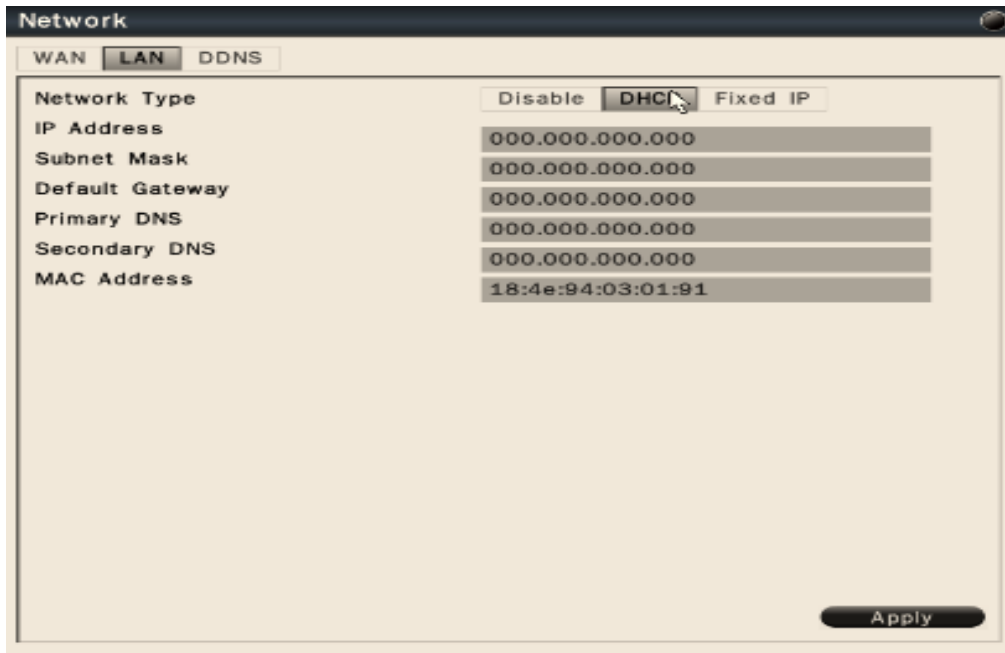

Field	Value
IP Address	000.000.000.000
Subnet Mask	000.000.000.000
Default Gateway	000.000.000.000
Primary DNS	000.000.000.000
Secondary DNS	000.000.000.000
MAC Address	18:4e:94:03:01:91

An 'Apply' button is located at the bottom right of the window.

- The NVR provides the options for DHCP or Fixed IP in LAN environment. Select the option user would like to use to enable and configure the settings. Click “Apply” to save the settings.

6.2.1.3 DDNS

In the Network-Settings-DDNS menu, user can select DDNS to configure the Dynamic DNS. The setup page is shown as below.

- Select On to enable DDNS. Input DDNS provider and enter the required information.

Click “Apply” to save the settings.

6.2.2 Network Service

6.2.2.1 Service

In the Network-Service-Service menu, user can enable/disable NTP Server and enable/disable UPnP.

- User can enable NTP Server to make NVR as NTP Server. After enable NTP Server, IP camera can synchronize the date and time with NVR.
- User can enable or disable UPnP on NVR. After enabled, the NVR connects to a network and NVR automatically establishes working configurations with other devices.

Click “Apply” to save the settings.

6.2.2.2 DHCP Server

In the Network-Service-DHCP Server menu, user can select on to make NVR as DHCP Server.

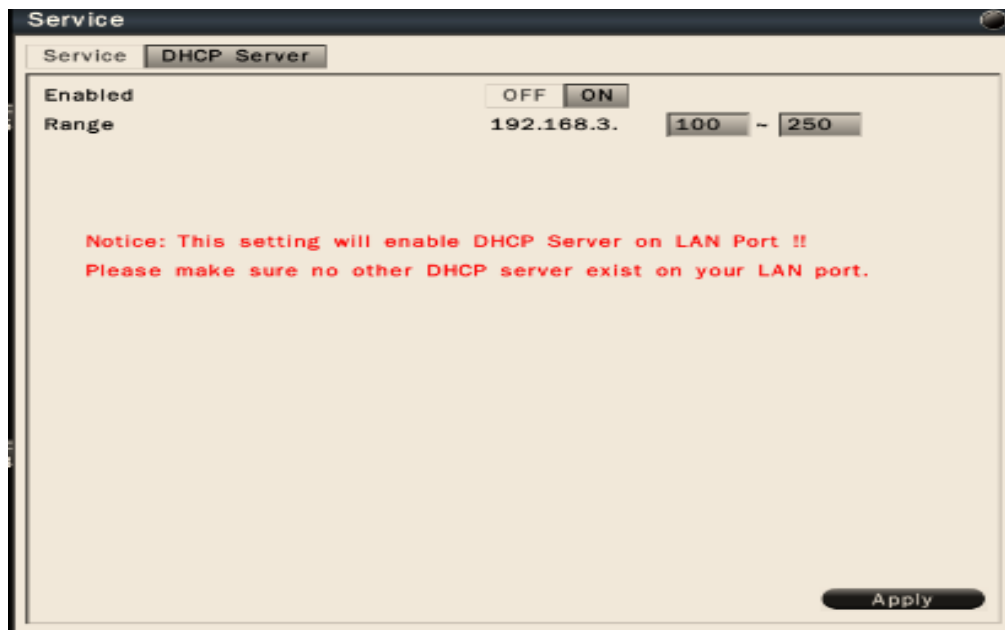

- After enable DHCP Server, NVR is able to assign IP address to IP camera in the LAN environment. The range is from 0 ~ 255.
Click “Apply” to save the settings.

6.2.3 Network Notification

6.2.3.1 E-Mail Notification

In the Network-Notification-E-mail Notification menu, user is able to set the Email addresses and input related information. If “Send Email” is enabled in video loss, motion, alarm settings or system exception and when they are being triggered, the e-mail will be sent according to the E-mail notification setting.

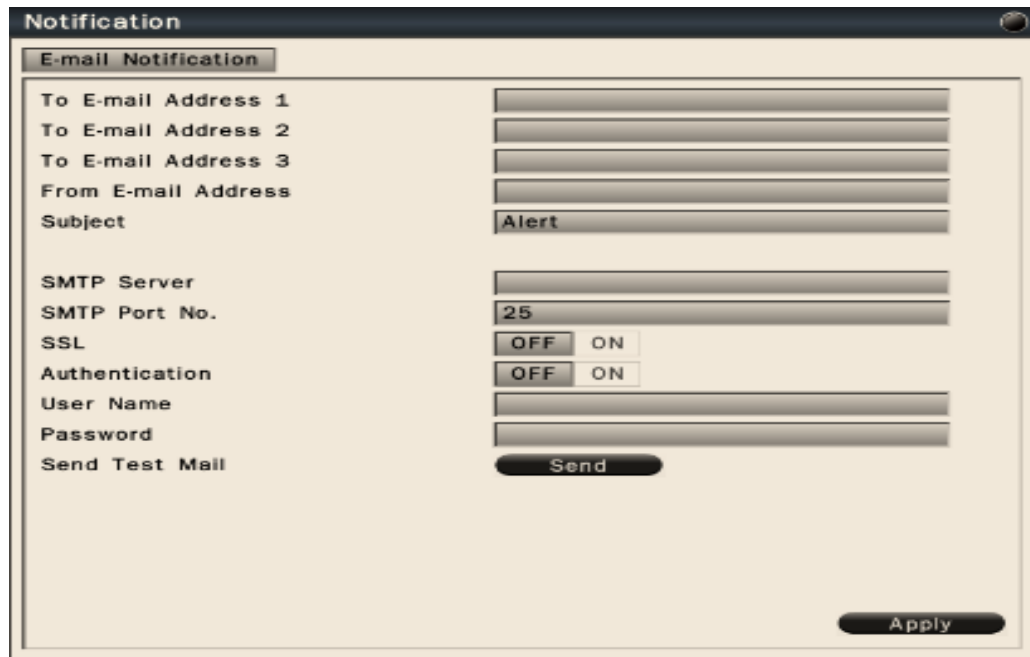

- To E-mail Address 1: Text input field
- To E-mail Address 2: Text input field
- To E-mail Address 3: Text input field
- From E-mail Address: Text input field
- Subject: Text input field with the value "Alert"
- SMTP Server: Text input field
- SMTP Port No.: Text input field with the value "25"
- SSL: Two buttons, "OFF" (selected) and "ON"
- Authentication: Two buttons, "OFF" (selected) and "ON"
- User Name: Text input field
- Password: Text input field
- Send Test Mail: A button labeled "Send"
- Apply: A button at the bottom right

- To Email address 1-3 – Allows user to input up to 3 email address for alarm message to send to.
 - From Email address – Input the Email address of the sender (NVR)
 - Email Subject – Input email subject.
 - SMTP Server – Assign the SMTP (e-mail) server's name.
 - SMTP Port – Assign the port number used by the SMTP server.
 - SSL – To enable SSL if mail server needs to be encrypted by SSL.
 - Authentication – To enable if the SMTP server requires authentication. (user name / password).
 - User name / Password – Input the login user name and password if the SMTP Server requires authentication.
 - Send test mail – Click to send the test email according to the current settings.
- Click “Apply” to save the settings.

6.3 Alarm Settings

6.3.1 Alarm Input Settings

In the Alarm-Settings menu, user can define the alarm behaviors and the corresponding actions for triggered alarm.

Alarm input – Select the alarm input number from 1 to 16, the corresponding settings will show in the window.

- Enabled – Select On to enable the alarm.
- Alarm name – Input the name for the alarm.
- Alarm type – Select the alarm trigger type.
N.O. – Normal open contact, N.C – Normal Close contact
- Trigger Duration – Select the trigger type and time duration
Timeout – The alarm will last for the set time duration.
Transparent – The alarm output remains active until the triggered event ends.
Non-Stop – The alarm will be continuously active until user presses “ACK” key.
- Alarm Handle – To configure the system monitor and alert behavior when the alarm is triggered. The settings include buzzer, spot option, trigger alarm out, send Email.
- Triggered Camera – The system allows user to trigger multiple cameras for event recording, select the cameras that would like to be triggered when alarm is detected.

Click “Apply” to save the settings.

6.3.2 Exception Management

In the Alarm-Exception menu, it allows user to define the system behavior when there's an exceptional event occurred.

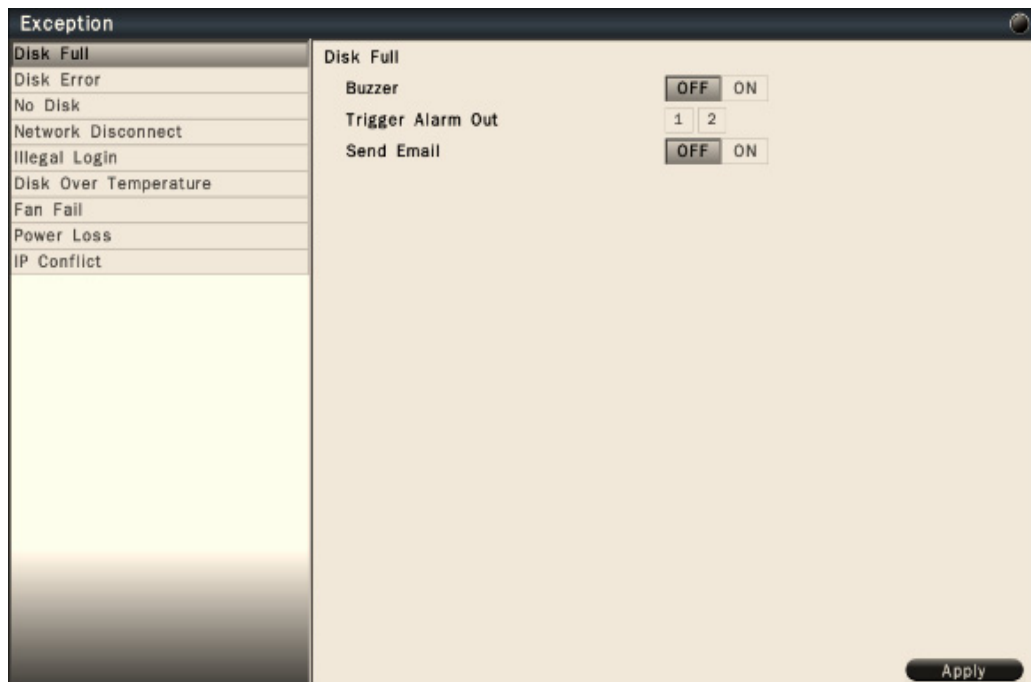

The exceptional events are including Disk full, Disk error, No disk, Network Disconnect, Illegal Login, Disk Over Temperature, Fan Fail, Power loss and IP conflict.

Select the exception and define the behaviors as below:

- Buzzer – Select On to enable buzzer when the exceptional events occur.
- Trigger Alarm Out – Select the Alarm out to trigger when the exceptional events occur.
- Send Email – Select On to send Email when the exceptional events occur.

6.4 System Settings

6.4.1 Device Setting

In the System-Device menu, user can configure the device related settings.

Setting	Value
Device Name	MegaNVR
Device No.	1
Language	English
IR Remote Controller	ID #1
Enable Audio	OFF (ON button available)
Enable Authentication	OFF (ON button available)
Auto Logout	OFF
Auto Scan & Add IP-Cameras	OFF (ON button available)
Install Wizard	Go

An 'Apply' button is located at the bottom right of the window.

- Device Name – Input the name for the NVR.
- Device No. – Input the number for the NVR.
- Language – Select from the list for the language to be displayed on the local NVR.
- IR Remote Controller – Set the IR remote control ID for remote control use. Each IR remote controller can control up to 9 NVRs. For example, if user set NVR IR remote controller as ID#1, user can press “ID” and “1” on the IR remote controller to control ID#1 NVR.
- Enable Audio – Select On to enable audio icon display on the UI. If user select Off, no audio icon will be displayed.
- Enable Authentication – Select On to active the user login. If user select Off, no user name or password is required to access the system.
- Auto Scan & Add IP-Cameras –Select On to active auto scan & add IP cameras. The NVR will continually scan the IP camera and check whether there is a new IP camera in the LAN environment. When the NVR detect a new IP camera in the LAN environment, NVR will automatically add the IP camera into NVR when there is still spare channel existing in the NVR.
- Install Wizard – Click “Go” to bring up Install Wizard menu.

Click “Apply” to save the settings.

6.4.2 User Settings

User setting page is where user can add or delete users on the system.

ID	User Name	Group
01	admin	admin
02	1	admin
03	2	guest
04	4	operator
05	3	admin
06	----	----
07	----	----
08	----	----
09	----	----
10	----	----
11	----	----
12	----	----
13	----	----
14	----	----
15	----	----
16	----	----
17	----	----
18	----	----
19	----	----
20	----	----
21	----	----
22	----	----
23	----	----

The default user name and password are as below.

Administrator: admin/admin

Operator: operator/operator

Guest: guest/guest

- Double click the selected user or click on  to edit the user settings.
- Click on  to delete the user. However, at least one administrator is required to operate the system.
- Click on  to add new user.

6.4.3 Date/Time Settings

6.4.3.1 General Setting

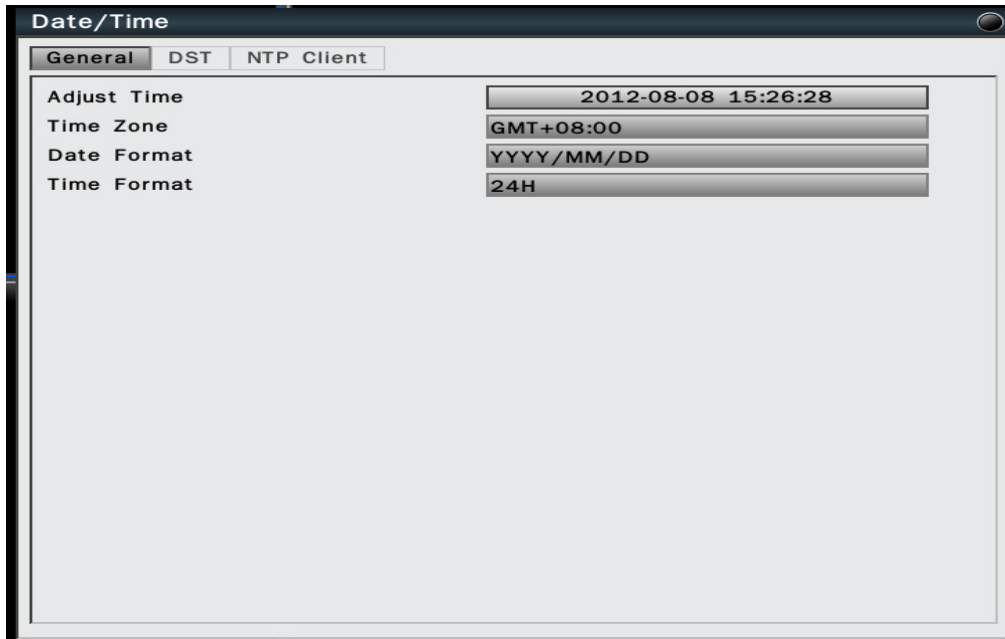

Setting	Value
Adjust Time	2012-08-08 15:26:28
Time Zone	GMT+08:00
Date Format	YYYY/MM/DD
Time Format	24H

- Adjust Time – Click on the column and the Calendar will pop up on screen for user to adjust the system date and time. Click “Apply” to enable the settings.
- Time Zone – Set the time zone that the NVR adjusts to when updating from the time server.
- Date Format – Select date format from DD/MM/YYYY, MM/DD/YYYY or YYYY/MM/DD.
- Time Format – Select time format between 12 Hours and 24 Hours.

6.4.3.2 DST Settings (Daylight Saving Time)

- Enabled:** A toggle switch with "OFF" and "ON" buttons. The "ON" button is highlighted.
- Start time:** A date and time selector. The date is set to "Jan 1st." and the time is "Sun 00 : 00".
- End time:** A date and time selector. The date is set to "Jan 1st." and the time is "Sun 00 : 00".
- DST Bias:** A dropdown menu showing "60 min".
- Apply:** A button at the bottom right of the window.

- Enabled – Select On to enable daylight saving time.
- Start time – Set the start date and time of daylight saving time.
- End time – Set the end date and time of daylight saving time.
- DST Bias – This allows users to select the amount of time to move forward from the standard time for daylight saving time. Available options are 30, 45, 60, 90 and 120 minutes

Click “Apply” to save the settings.

6.4.3.3 NTP Client Settings

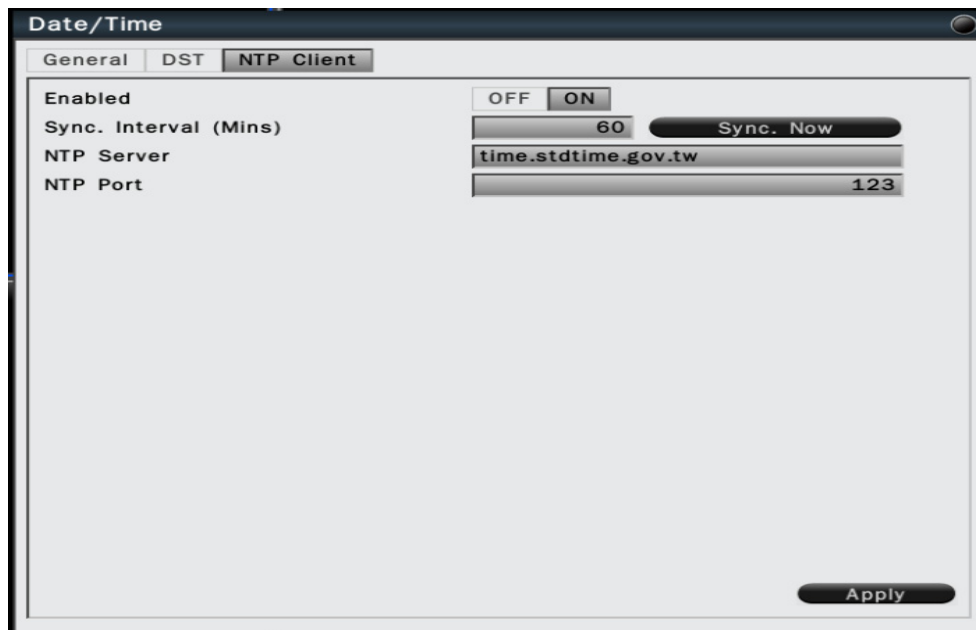

- Enabled – Select On to enable NTP synchronization.
- Sync. Interval (mins) – Input the frequency that the system automatically updates the time. Click the button “Sync. Now” if immediately synchronization is needed.
- NTP Server – Input the time server address for time synchronization. The default NTP server is “time.stdtime.gov.tw”.
- NTP Port – The default setting is “123”, user can define NTP port according to the network environment.

Click “Apply” to save the settings.

6.4.4 Display

The Display setting allows user to define the monitor output behavior.

6.4.4.1 General Settings

In the System-Display-General menu, user can select the proper resolution for connected HDMI and VGA monitors.

- Monitor Resolution –Select Auto for system to identify resolution automatically for connected HDMI and VGA monitors. The supported resolutions are: 1920x1080, 1440x900, 1366x768, 1280x1024,1024x768.

6.4.4.2 Main Monitor Settings

In the System-Display-Main Monitor menu, user can configure the main monitor display mode and the contents.

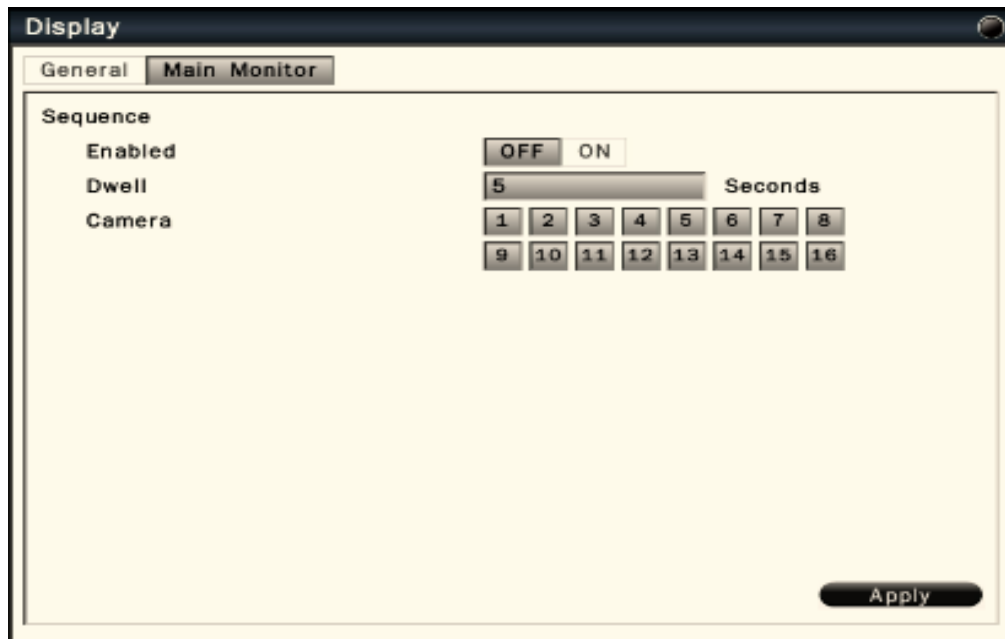

- Sequence enabled – Select On to enable sequence display on main monitor.
- Dwell – Input the dwell time in seconds for sequence display.
- Camera – Select the cameras to be appeared on the sequence display.

6.4.5 Disk

In the System-Disk menu, user can review and manage the hard disk settings of the NVR.

6.4.5.1 General Settings

In the System-Disk-General, user can enable or disable overwrite. The user is also able to select the auto delete days.

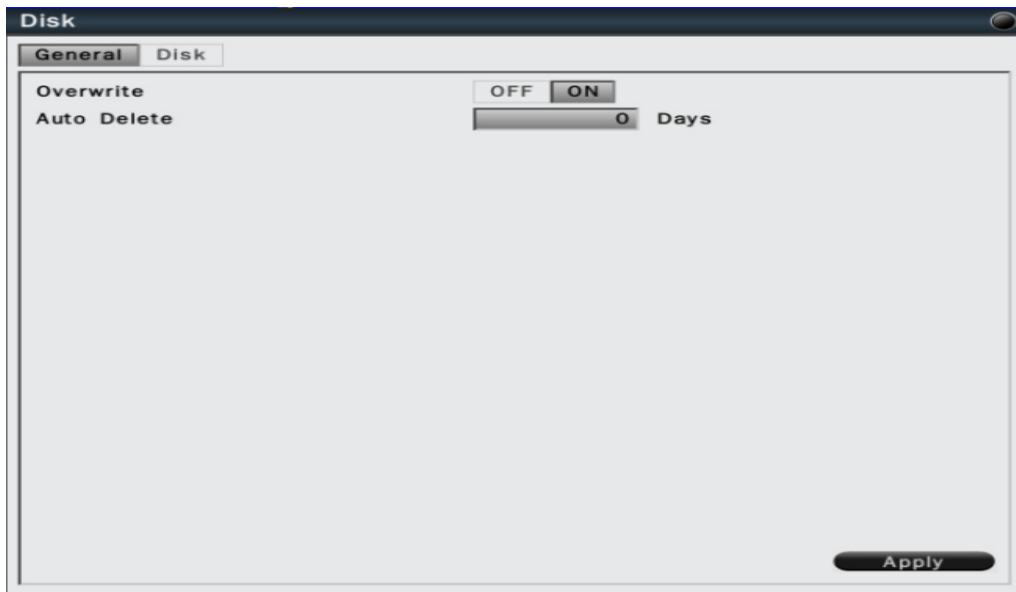

- Overwrite – Select On to enable hard disk overwrite when it's full.
- Auto delete – The hard disk will automatically erase the data after the selected number of days. Select "0" to disable the function.

Click "Apply" to save the settings.

6.4.5.2 Disk Management

In the System-Disk-Disk menu, it is to manage and display the information of all the available hard disk. The information is including the hard disk total storage size, current temperature, usage status, available data start/end time.

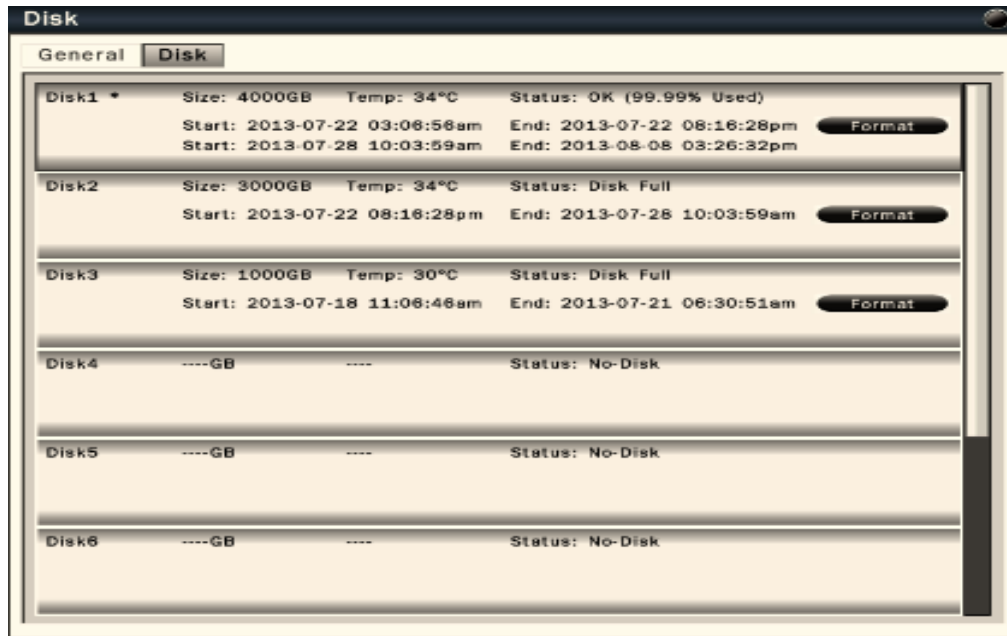

- Click “Format” to format the selected hard disk.

WARNING: Formatting the hard disk will erase all existing data!

6.4.6 Miscellaneous

6.4.6.1 Shutdown

In the System-Misc-Shutdown menu, user can select to reboot or shutdown the system from this page.

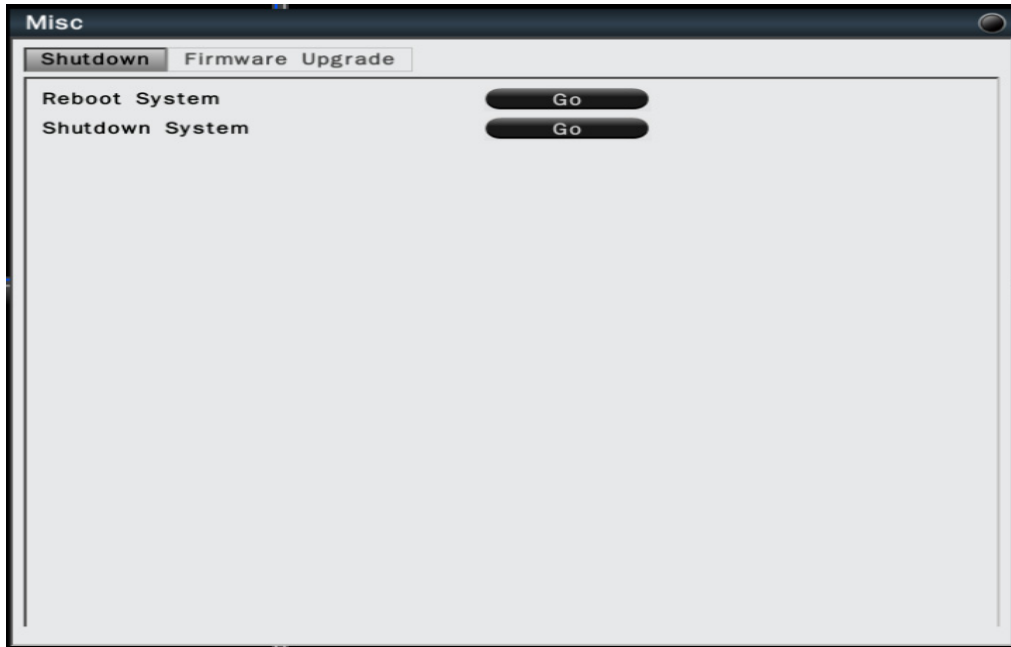

6.4.6.2 Firmware Upgrade

In the System-Misc-Firmware upgrade menu, user is able to upgrade NVR firmware by store the firmware in a USB flash drive.

To upgrade the firmware, connect a USB flash drive which contains the firmware version user would like to update. Click “Upgrade” to start the firmware upgrading. The system reboot is required to complete the firmware upgrade.

WARNING:

- 1. Do not disconnect the USB flash drive or turn off the NVR power during the upgrading otherwise it might cause NVR defective.**
- 2. License Key is intended for technical support only and is not available to user access.**

6.4.7 Configuration

- Restore Factory Default– User can load factory default by clicking “Restore” button. Select the items that would like to be excluded from back to the factory default, the selected items will remain as the current values
- User Configuration – Select the configuration name and click “Save” to save the current configuration settings. Or user can select the configuration from the list and click “Restore” to restore the selected settings.
- Import Configuration – Click “Load from USB” button to upload NVR configuration settings from a USB flash device.
- Export Configuration – Click “Save to USB” to save the current NVR configuration settings to a USB flash device.

6.5 Information

6.5.1 General Information

In the Information-Information menu, it displays the general system information. The information includes model name, firmware version, serial number, WAN IP address, WAN MAC Address, LAN IP address and LAN MAC address.

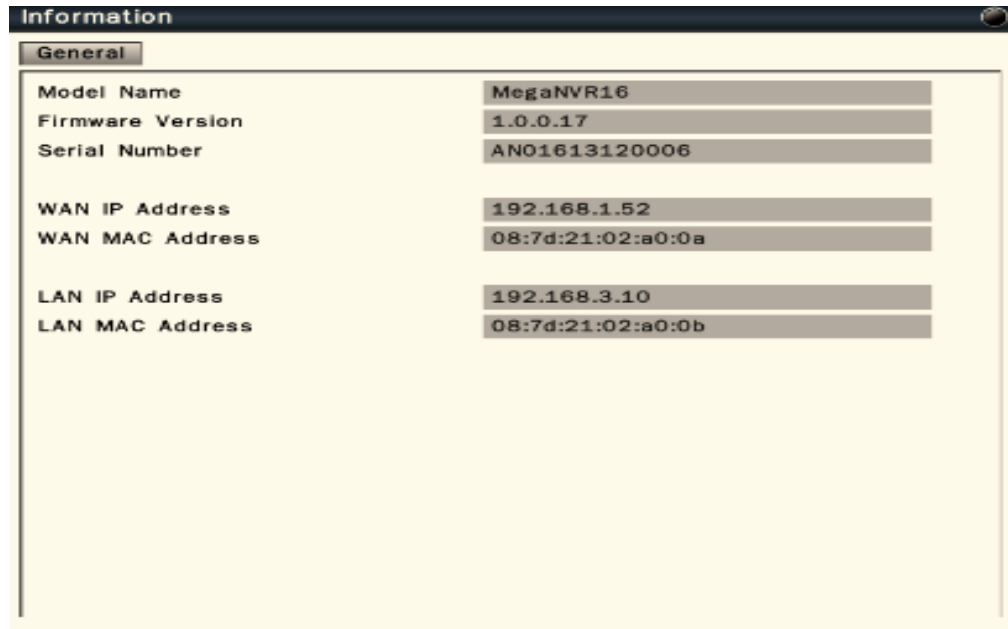

Information	
General	
Model Name	MegaNVR16
Firmware Version	1.0.0.17
Serial Number	AN01613120006
WAN IP Address	192.168.1.52
WAN MAC Address	08:7d:21:02:a0:0a
LAN IP Address	192.168.3.10
LAN MAC Address	08:7d:21:02:a0:0b

6.5.2 Log

In the Information-Log menu, it allows user to filter and review the system event log.

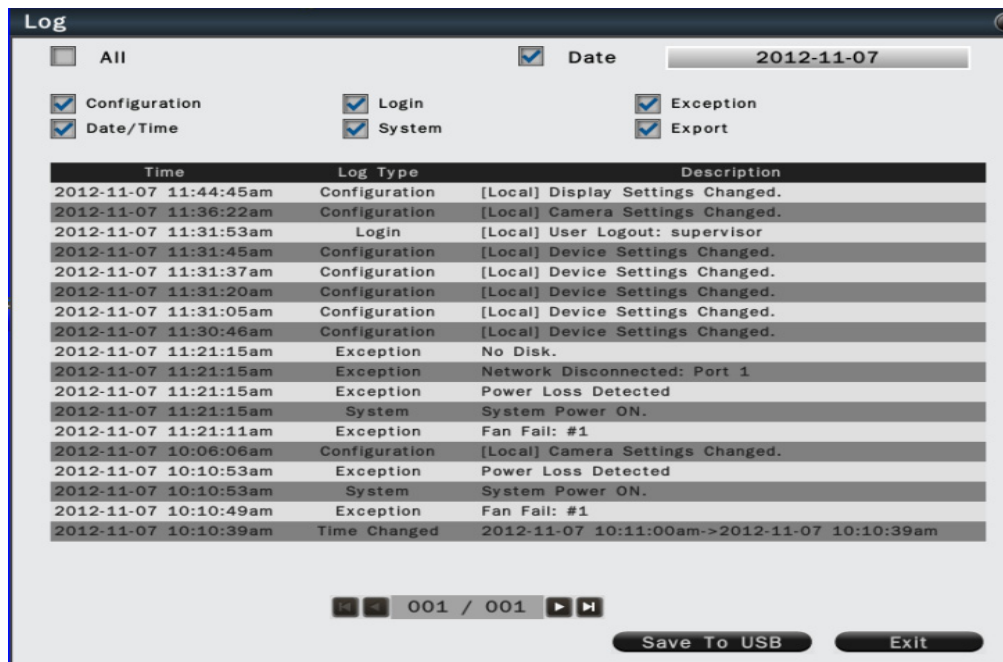

- Click the date column and the calendar will pop up for user to select the day to be displayed.
- Click the items user would like to review and to show in the event log. The filtered log will be displayed in the page.
- Click “Save to USB” with a USB flash device connected to the unit, the filtered log will be saved to the USB device.

7. Web Viewer Operation

7.1 Connecting to NVR

Users can remote access the NVR through Microsoft Internet Explorer to view live/recorded video and manage the NVR. Before accessing the web viewer, make sure that the PC and NVR are both connected to the internet and the network feature is enabled.

For NVR network setup, please refer to Configuration> Network> Settings.

System Requirement

The following are minimum system requirements for web viewer.

- Operating System: Microsoft Windows XP, Windows Vista, Windows 7
- Support Internet Explorer 8 and above (32 bit)
- CPU : Minimum Intel i3 or higher
- RAM: Minimum 4GB of RAM
- Independent Graphic Card: Minimum 128MB

7.2 Login

Open IE browser and input NVR IP address in the address bar. When accessing this feature for the first time, user will be prompted by the browser to install Active X. The browser will pop up the below dialog for installation, click “Yes” to accept and start the installation.

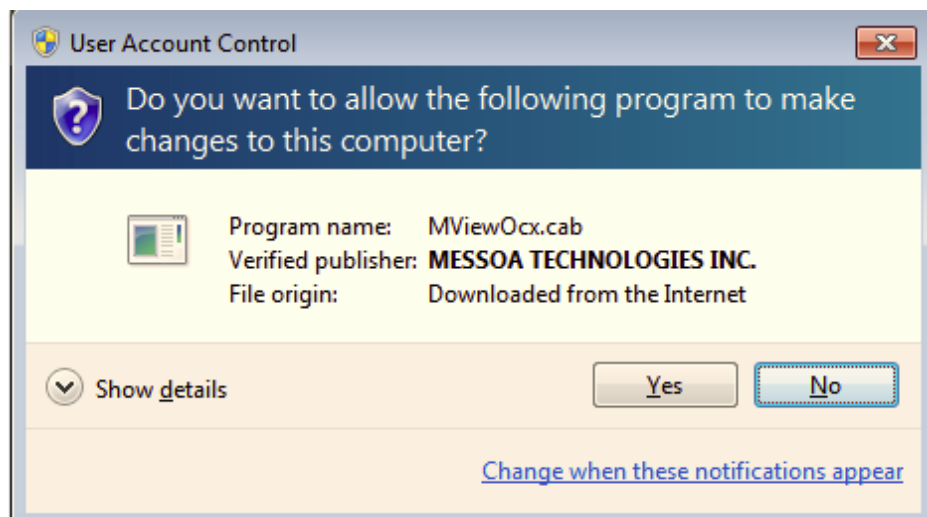

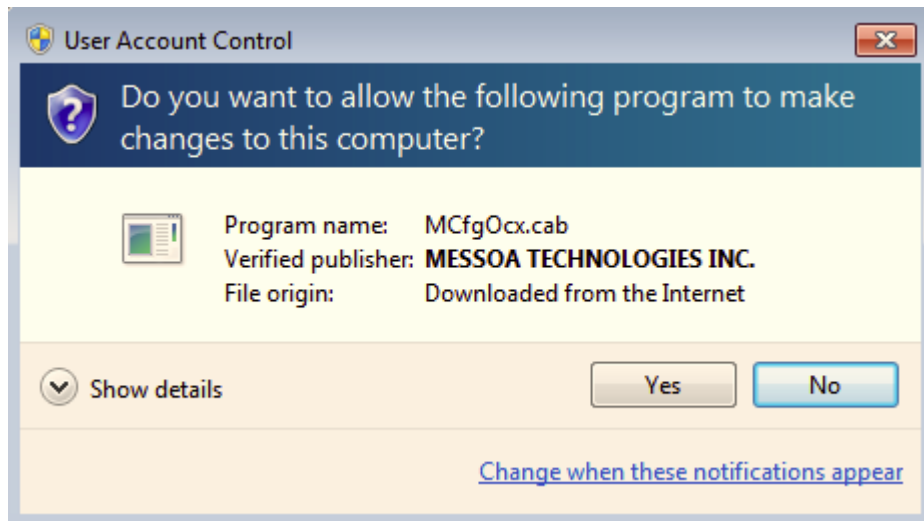

After installing the Active X, the login page will be displayed for users to enter the User name and Password. Users can also select the OSD language, date format and time format from the login page. Click “Login” to enter the web viewer.

A login page with a metallic background. In the center, there is a white rectangular box containing the login form. The form has the following fields: "User Name:" followed by a text input field, "Password:" followed by a text input field, "Language:" followed by a dropdown menu showing "English", "Date Format:" followed by a dropdown menu showing "YYYY/MM/DD", and "Time Format:" followed by a dropdown menu showing "12H". At the bottom of the form, there is a "Login" button.

The user name/password are the same as the NVR login, the defaults are:

Administrator:	admin/admin
Operator:	operator/operator
Guest:	guest/guest

7.3 Remote Live View

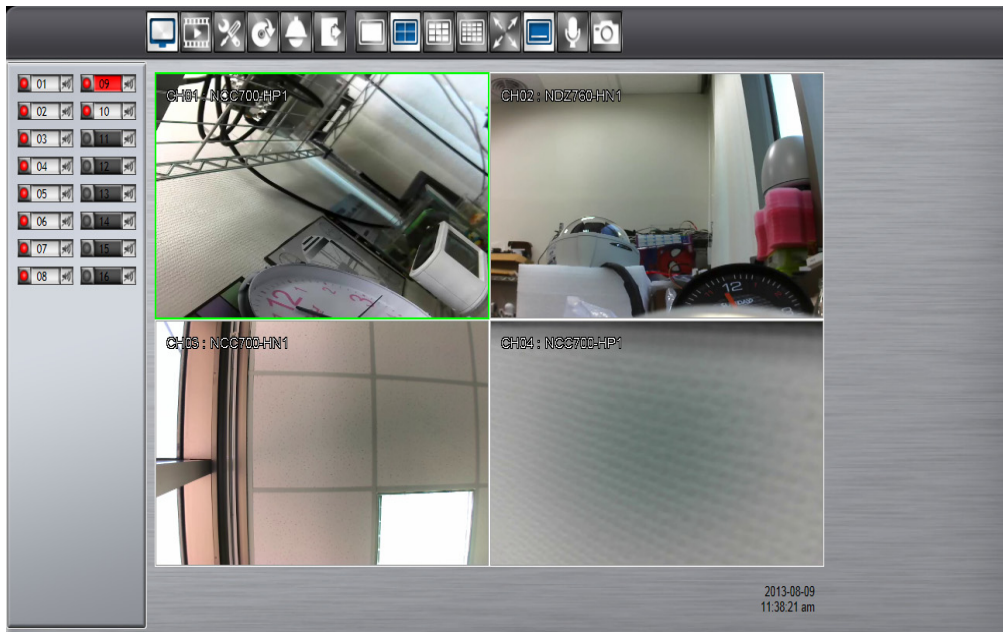

After login to the system, the web viewer will automatically display a 4-screen live video. Double click on a video display window and it will display full screen in the selected channel. The system indicators on the screen show the system status, channel status and for user to control the audio display channel. Please refer 2.2.1 Basic Settings.

The basic operation icons are showing on the main screen, the functions are:

Click for Live view mode

Click to switch to search and playback mode

Click to switch to Setup menu

Click to switch to Export mode

Click to enable the PTZ control panel

Click to Logout from the current user's privilege.

1x1 display mode

2x2 display mode

3x3 display mode

4x4 display mode

Show/Hide OSD

Talk to Server

In full screen, click to zoom in/out of the selected video in 2x, 4x and 8x.

Click to take a snapshot of the selected video.

Note: For remote snapshot, please disable the protected mode in the IE browser as below 2 steps to ensure the remote snapshot perform normally.

Step 1. Please click IE browser “Tools-Internet Options”.

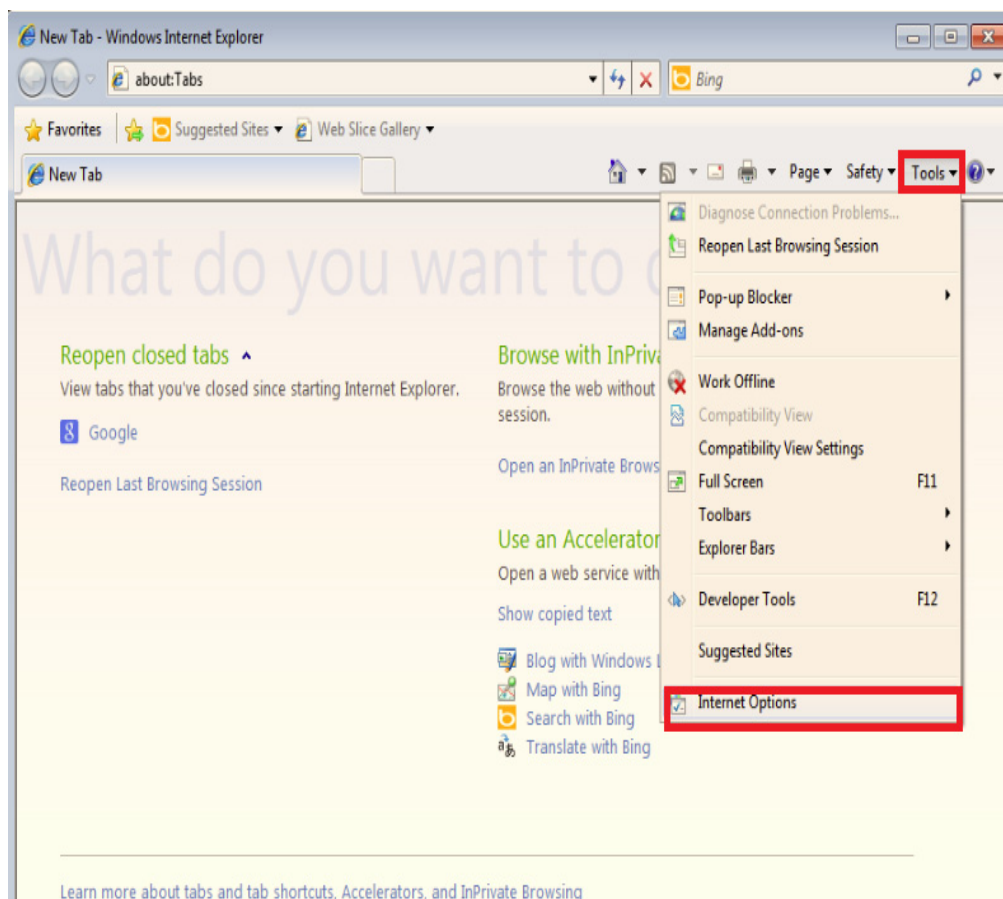

Step 2. Please un-click “Enable Protected Mode” to disable protected mode. Then snapshot will perform normally in un-protected mode.

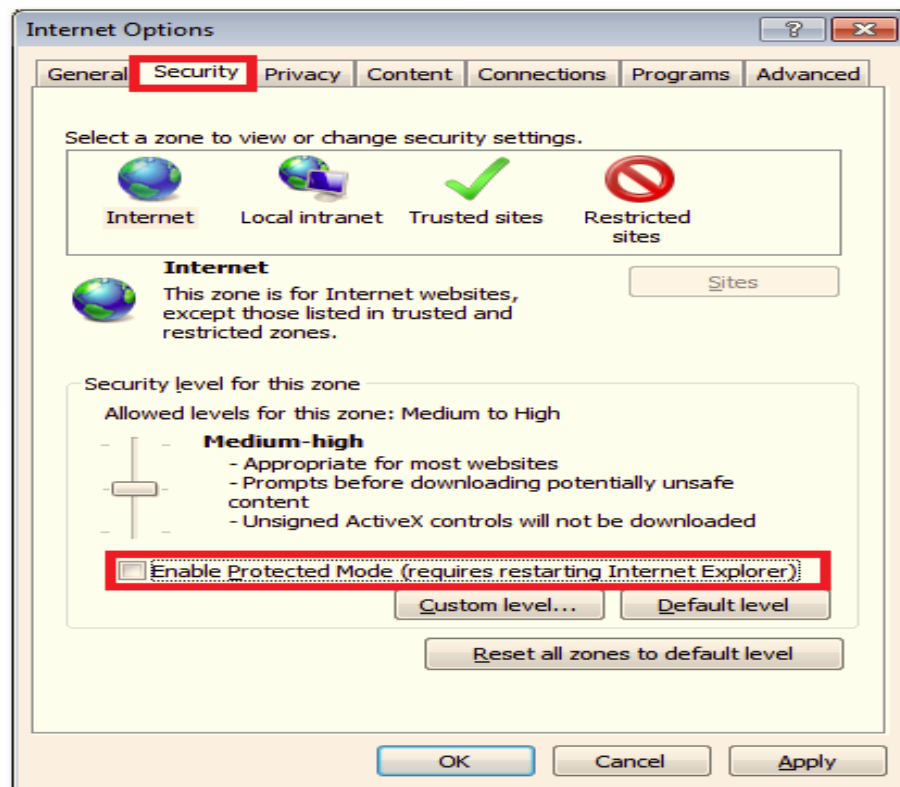

7.4 Remote Search and Playback

Click the “Playback” button to switch to playback mode. The video can be searched by Time, Channel and Event, select the search type to start searching.

7.4.1 Search by Time

Index	Time	Content
1	2013-02-05 00:00:00	Record
2	2013-02-05 01:00:00	Record
3	2013-02-05 02:00:00	Record
4	2013-02-05 03:00:00	Record
5	2013-02-05 04:00:00	Record
6	2013-02-05 05:00:00	Record
7	2013-02-05 06:00:00	Record
8	2013-02-05 07:00:00	Record
9	2013-02-05 08:00:00	Record
10	2013-02-05 09:00:00	Record
11	2013-02-05 10:00:00	Record
12	2013-02-05 11:00:00	Record
13	2013-02-05 12:00:00	Record
14	2013-02-05 13:00:00	Record
15	2013-02-05 14:00:00	Record
16	2013-02-05 15:00:00	Record
17	2013-02-05 16:00:00	Record
18	2013-02-05 17:00:00	Record
19	2013-02-05 18:00:00	Record

The calendar on the screen shows the recorded data contains in the NVR hard disks. The date highlighted in orange means there's recorded data of the date in the hard drives. The red highlighted date indicates the current search date. The recorded section list of the current selected day will be shown on the screen. Double click on the selected recorded file to start the playback.

7.4.2 Search by Channel

Search by Channel allows user to search the event video by channel. Select the date from the calendar, and select the channel user would like to view. The event video list of the selected channel will be shown on the screen.

Double click on the selected recorded file to start the playback.

7.4.3 Search by Event

Index	Time	Content
1	2013-08-09 05:18:14	Motion 04
2	2013-08-09 05:46:11	Motion 06
3	2013-08-09 05:46:12	Motion 03
4	2013-08-09 06:36:18	Motion 08
5	2013-08-09 06:36:18	Motion 06
6	2013-08-09 06:36:18	Motion 07
7	2013-08-09 06:43:45	Motion 08
8	2013-08-09 07:41:13	VLoss 04
9	2013-08-09 07:41:13	VLoss 01
10	2013-08-09 07:41:13	VLoss 07
11	2013-08-09 07:41:13	VLoss 08
12	2013-08-09 07:41:14	VLoss 05
13	2013-08-09 07:41:14	VLoss 06
14	2013-08-09 07:41:14	VLoss 02
15	2013-08-09 07:41:14	VLoss 010
16	2013-08-09 07:41:14	VLoss 03
17	2013-08-09 09:16:01	Motion 06
18	2013-08-09 09:16:01	Motion 08
19	2013-08-09 09:16:02	Motion 02
20	2013-08-09 09:16:02	Motion 05
21	2013-08-09 09:16:02	Motion 07
22	2013-08-09 09:22:51	Motion 08
23	2013-08-09 09:22:51	Motion 06
24	2013-08-09 09:22:51	Motion 04
25	2013-08-09 09:22:52	Motion 01

Search by event allows user to search the event video list by channel and by event type. Select the channel user would like to view (user can also click All On or All off to enable or disable all channels), then select the event type (Alarm, Motion and Video Loss), the event video list of the selected channel and event type will be shown on the screen. Double click on the selected recorded file to start the playback.

7.4.4 Web Viewer Playback Operation

Click on the “Playback” button  to switch to the below menu. The basic Playback operations are as below.

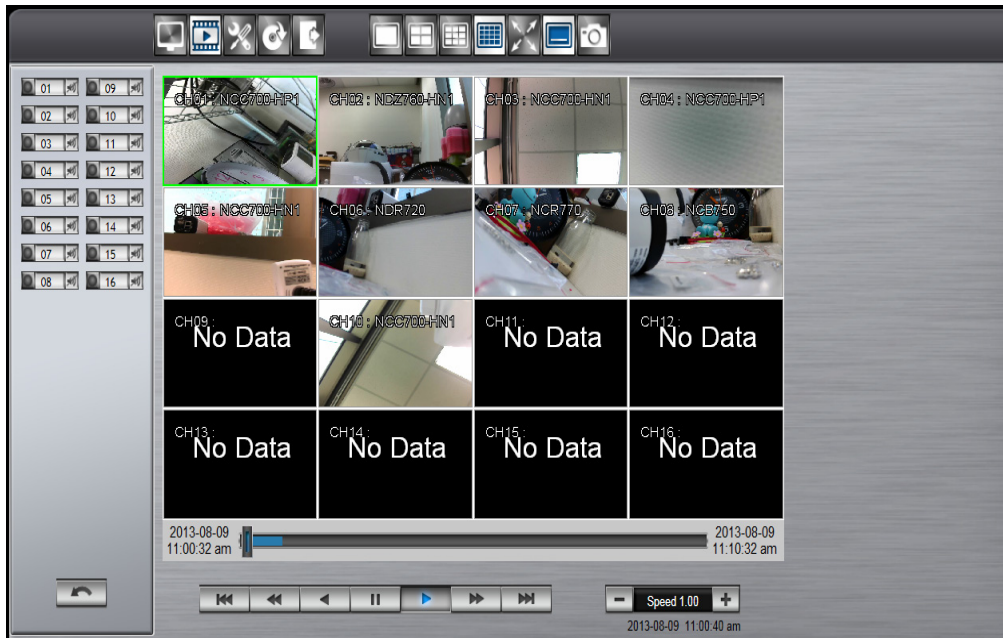

The progress bar shows the current playback status and timeline. Drag the time indicator on the progress bar to move to the selected timeline to playback.

On the time bar, it also indicates the initial and end time of the current playback section.

Click to playback video

Click to pause video

Click to switch to fast forward playback (2x), user can also control the playback speed by clicking  and , in x0.25, x0.5, x1, x2, x4 and x8.

Click to fast forward to the next section

Click to fast backward to the previous section

7.4.5 Web Viewer Setup Menu

Click on the “Config” button to switch to the setup menu page as below.

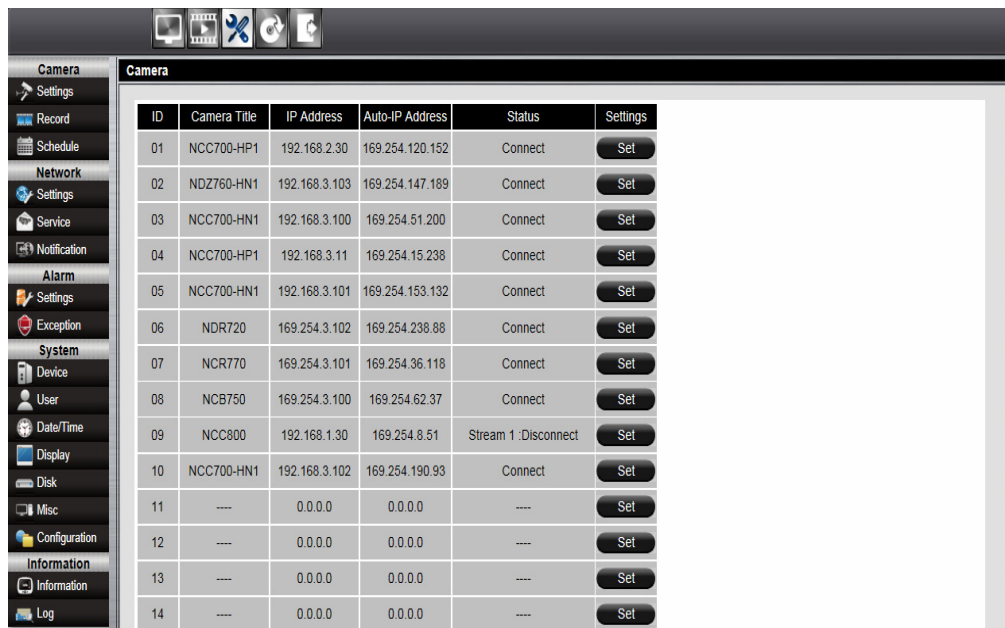

ID	Camera Title	IP Address	Auto-IP Address	Status	Settings
01	NCC700-HP1	192.168.2.30	169.254.120.152	Connect	Set
02	NDZ760-HN1	192.168.3.103	169.254.147.189	Connect	Set
03	NCC700-HN1	192.168.3.100	169.254.51.200	Connect	Set
04	NCC700-HP1	192.168.3.11	169.254.15.238	Connect	Set
05	NCC700-HN1	192.168.3.101	169.254.153.132	Connect	Set
06	NDR720	169.254.3.102	169.254.238.88	Connect	Set
07	NCR770	169.254.3.101	169.254.36.118	Connect	Set
08	NCB750	169.254.3.100	169.254.62.37	Connect	Set
09	NCC800	192.168.1.30	169.254.8.51	Stream 1 :Disconnect	Set
10	NCC700-HN1	192.168.3.102	169.254.190.93	Connect	Set
11	----	0.0.0.0	0.0.0.0	----	Set
12	----	0.0.0.0	0.0.0.0	----	Set
13	----	0.0.0.0	0.0.0.0	----	Set
14	----	0.0.0.0	0.0.0.0	----	Set

User can configure all the NVR settings remotely through the web viewer. The setup menu operation is the same as in the NVR. Please refer to the Chapter 6 System Setup Menu for the setup details.

7.4.6 Remote Export

Click on the “Export” button to bring up the remote export menu, this allows user to export the video file from the NVR.

To export the video, select the date from the calendar, the starting time of the video and channels that user would like to export. (Click All On or All off to enable or disable all channels.) Input the duration time user would like to export, the maximum search duration is 60min. Click Search to start, the searched video files will be listed on screen.

The maximum video file size is 2000MB, the system will automatically create new file if the searched result is over 2000MB.

Double click on the selected item and the system will pop up message as below, select the location user would like to store then click Save to execute the downloading.

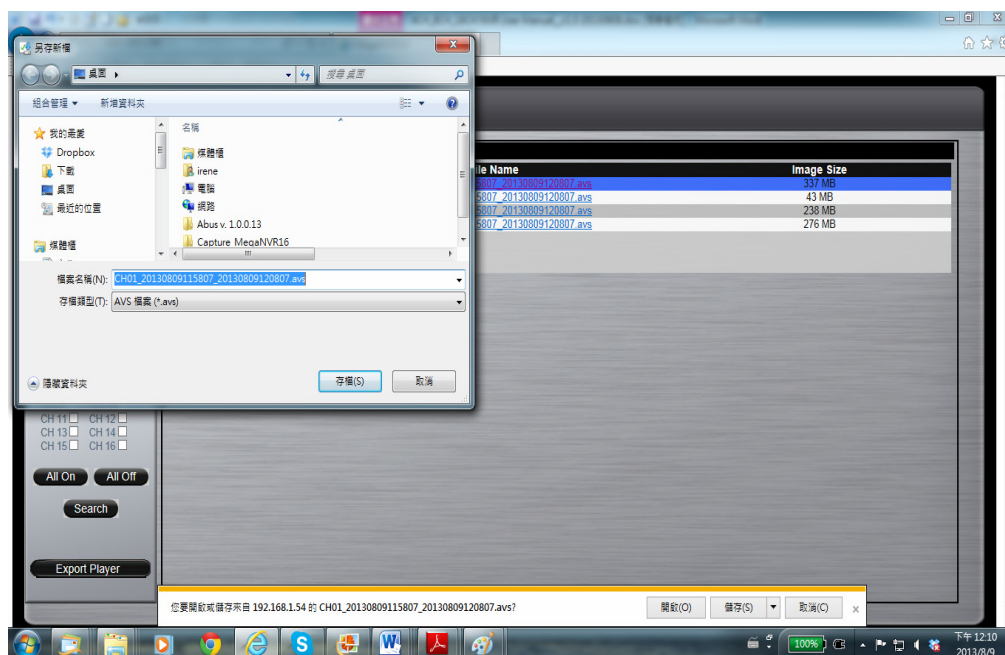

User can view the exported file on the Export Player. If the user does not have the Player installed in the PC, click Export Player button to download the player to the PC. Please refer to Chapter 5 for Export Player operation.

7.4.7 Remote PTZ Control

Click the “PTZ” button  to enable the PTZ control panel. This allows user to control the connected PTZ camera.

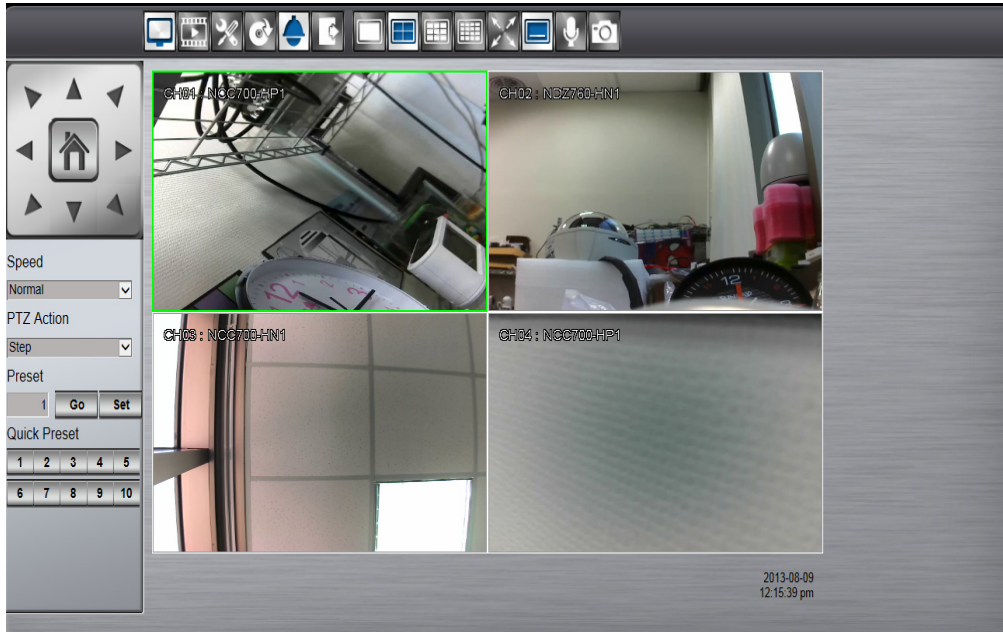

The basic operation is the same as the NVR PTZ control. Please refer to Chapter 3 for detail operation.

7.4.8 Remote Snapshot

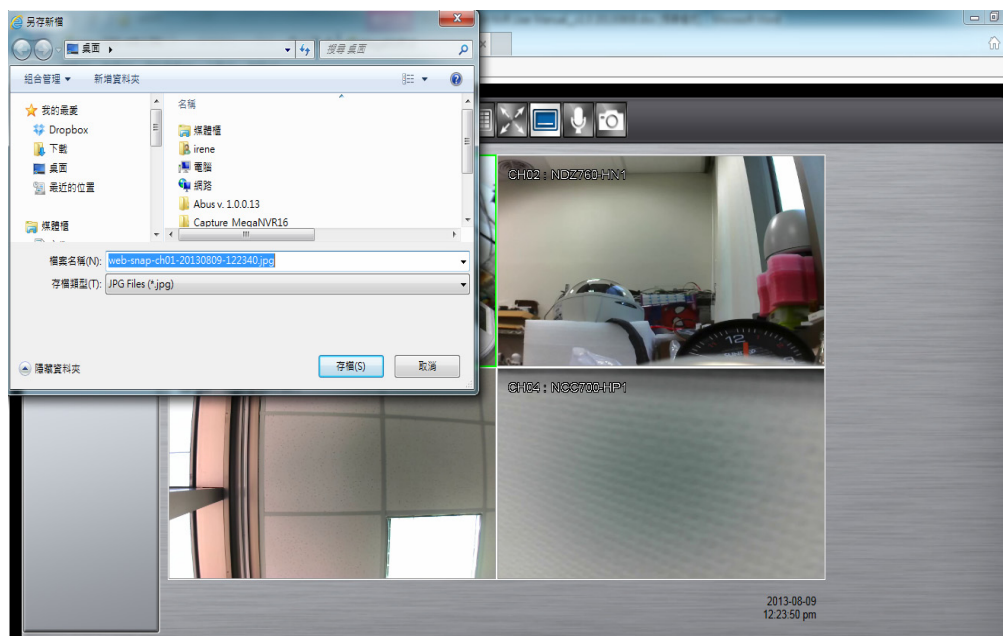
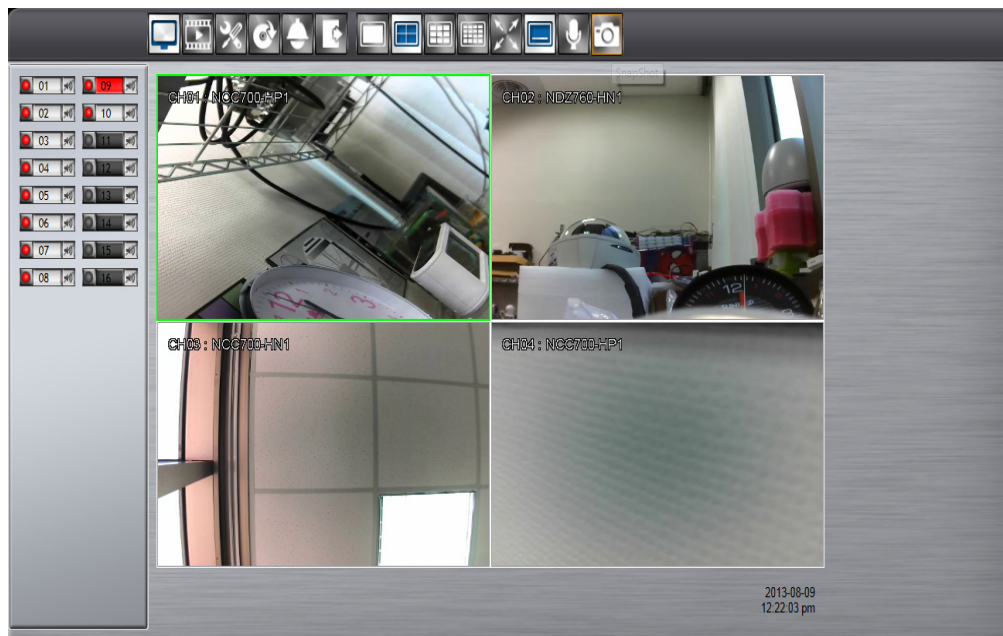

Click the “Snapshot” button in live mode or playback mode to store the current image as a still image and save in the PC folder.

7.4.9 Remote Digital Zoom

The function allows user to enlarge the live video at 2x, 4x and 8x in live mode or in

playback mode. Move the focus to the selected video. Click “Full Screen”  button

first and then click “Digital Zoom”  icon and the selected area which user would like to enlarge.

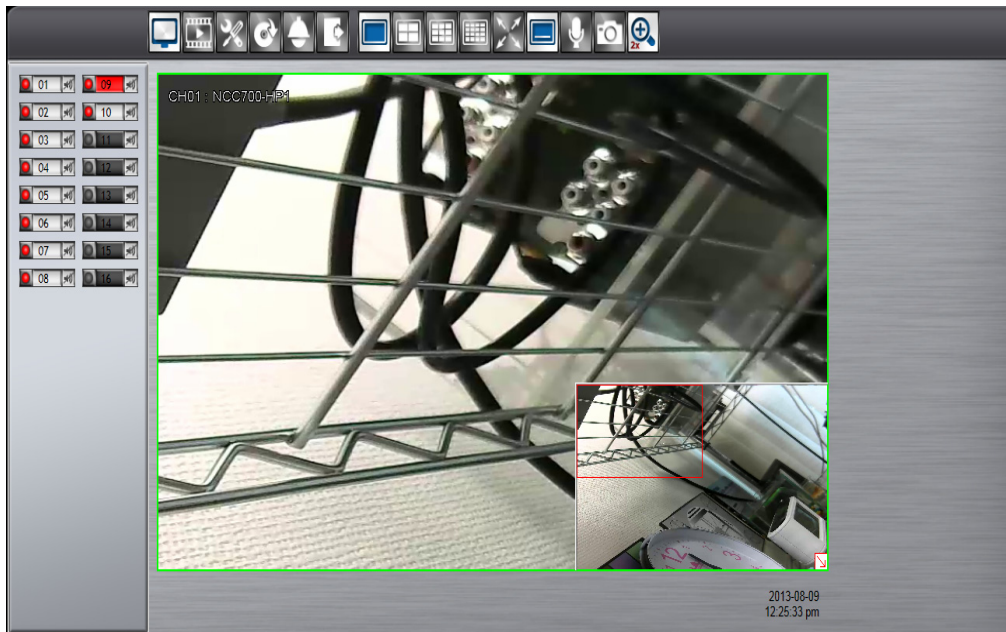

8 EZ iViewer for iOS and Android

8.1 Android System

System requirement

To be able to install and run EZ iViewer App, please make sure user's Android device is running Google Android 2.2 or later, and the device is with wireless network supported.

Download Android App

Step1. Launch “Google Play Store”.

Step2. Search for “EZ iViewer” App, tap Install, the system will pop-up the menu for user to Accept & download the App. The download should then begin. The EZ iViewer icon will show on the device after the download is completed.

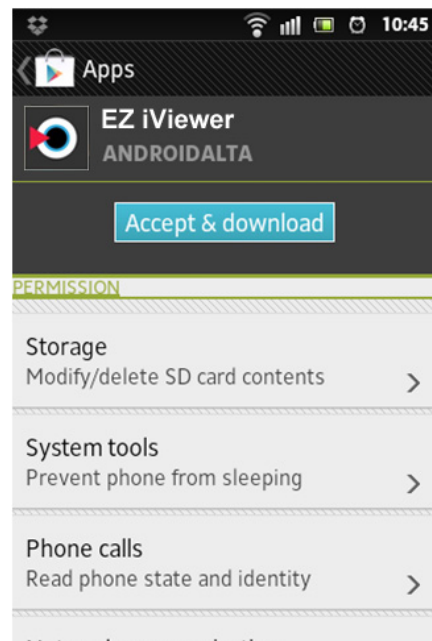
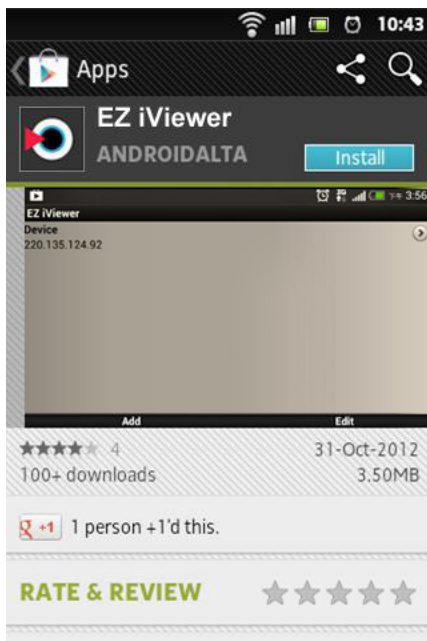

Step3. Tap “EZ iViewer” icon to launch Android App.

Step4. Tap “Add” to add new NVR.

Step5. Input NVR name, Host (IP Address), Port, User name and Password. Tap on “Save” to activate the settings.

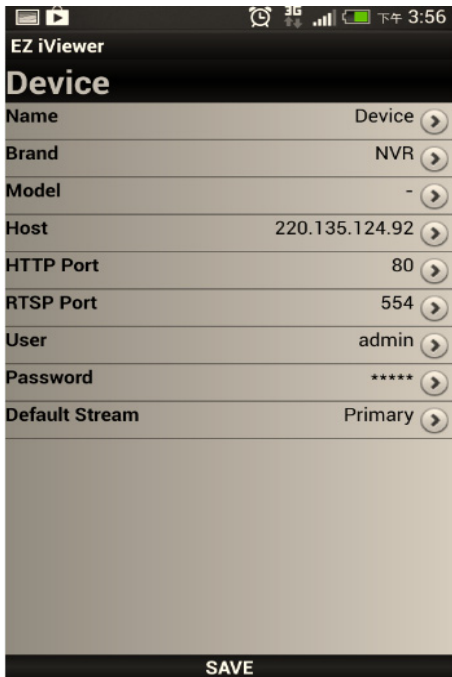

To operate the Android App

Tap on the NVR that user would like to open the view window.

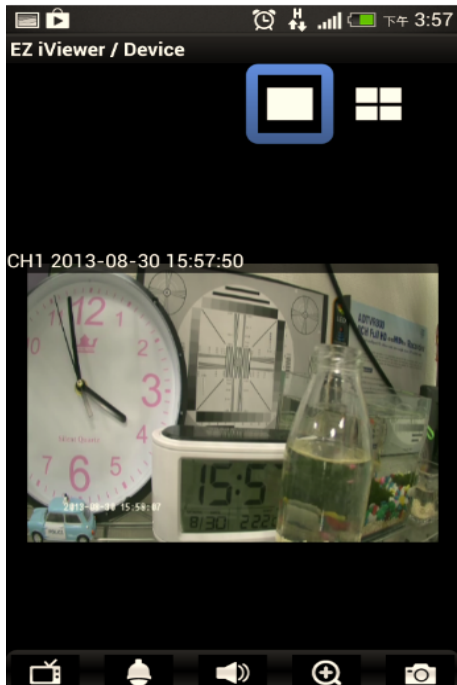

Rotate the screen, the orientation of the screen rotates with the phone/tablet as user turns it.

To select the view channel

Tap on  to switch the display mode between full screen and quad screen display. Select the display mode, and indicate the channel by tap on the number that user would like display in the selected display window.

Tap on  again to hide the selections.

PTZ Control

Tap on  in full screen to enable PTZ control.

- 8 way pan/tilt/zoom control: To pan/tilt the PTZ device to up/down/left/right/up right /up left /down right / down left.

: Tap to Zoom in or Zoom out

: To adjust focus to near or far

: To adjust Iris to open or close

: Tap to go to Home position.

- Preset: Tap on **Preset** to bring up the preset menu for operations.

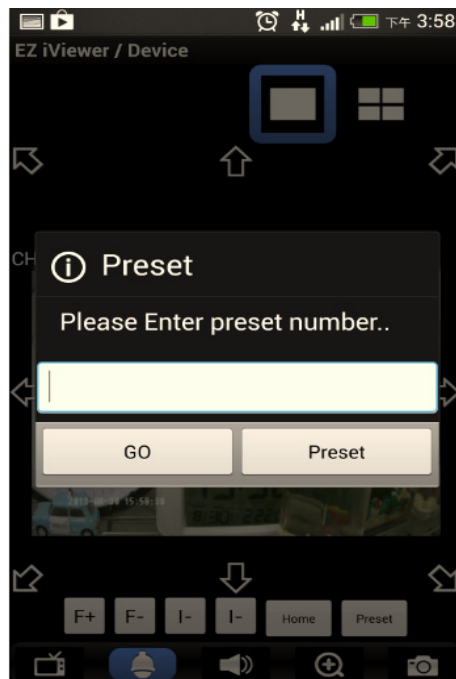

Others

To enable/disable audio display

Under full screen mode, tap on the icon to enable the digital zoom function.

To operate, place two fingers at once on the display window and pinch them together to zoom out, or spreading them apart to zoom in. The zoom in/out display ratio will be shown on the screen. (from 0.2X to 25X)

Tap on Snapshot icon to store the current image as a still image and save in the device folder.

8.2 iOS System

System requirement

To be able to install and run EZ iViewer App, please make sure user's iOS device is running iOS 5.1 or later version, and the device is with wireless network supported.

Step1. Select “App Store”

Step2. Search for “EZ iViewer ” App, tap on “Install APP”, the system will pop-up the request for user to enter login password to start downloading. The downloading should then begin. The EZ iViewer icon will show on the device after the download is completed.

Step3. Run “EZ iViewer”

Step4. Tap on  to add new NVR.

Step5. Input NVR name, Host (IP Address), Port, User name and Password.
Tap on “Save” to activate the settings.

DEVICE	
Name	>
Brand	NVR >
Model	- >
Host	>
HTTP Port	80 >
RTSP Port	554 >
User	>
Password	>

To operate the iOS App

Tap on the NVR that user would like to open the view window.

Rotate the screen, the orientation of the screen rotates with the tablet as user turn it.

To select the view channel

Tap on  to switch the display mode between full screen and quad screen display. Select the display mode, and indicate the channel by tap on the number that user would like display in the selected display window. Tap on  again to hide the selections.

PTZ Control

Tap on  in full screen to enable PTZ control.

- 8 way pan/tilt/zoom control: To pan/tilt the PTZ device to up/down/left/right/up right /up left /down right / down left.

: Tap to Zoom in or Zoom out

: To adjust focus to near or far

I+ **I-**: To adjust Iris to open or close

Home: Tap to go to Home position.

- Preset: Tap on **Preset** to bring up the preset menu for operations.

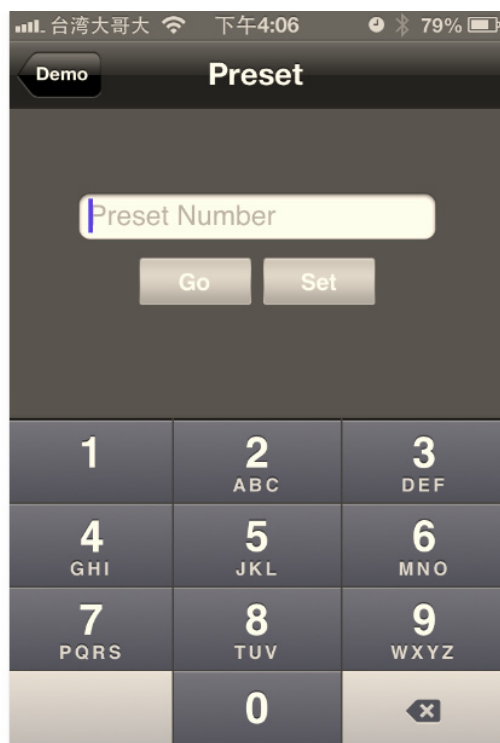

Others

To enable/disable audio display

Under full screen mode, tap on the icon to enable the digital zoom function.

To operate, place two fingers at once on the display window and pinch them together to zoom out, or spreading them apart to zoom in. The zoom in/out display ratio will be shown on the screen. (from 0.2X to 25X)

Tap on Snapshot icon to store the current image as a still image and save in the device folder.

9 CMS Pro Operation

9.1 Begin Installation

Simply double click user's CD-ROM drive icon "Setup.exe" to launch the installer. Once the CMS Pro installer starts, it should begin to check the compatibility with the operating system user are running this installation on.

System Requirement

The following are minimum system requirements for CMS.

- Operating System: Microsoft Windows XP, Windows Vista, Windows 7
- CPU : Minimum Intel i5 or higher
- RAM: Minimum 4GB of RAM
- Independent Graphic Card: Minimum 512MB

The CMS Pro installer is in multi-language. User can choose the installer language.

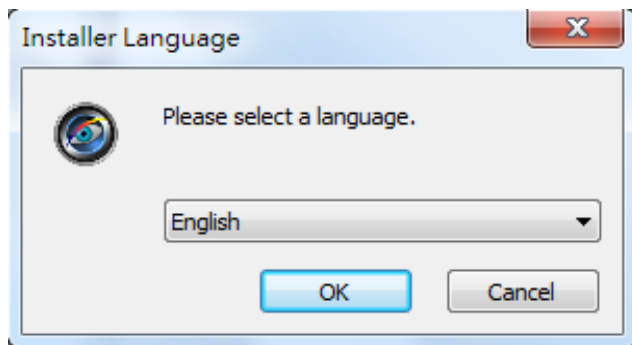

If user's software is without .NET Framework 4.0, the CMS Pro installer will require user to install .NET Framework 4.0 to ensure CMS operation.

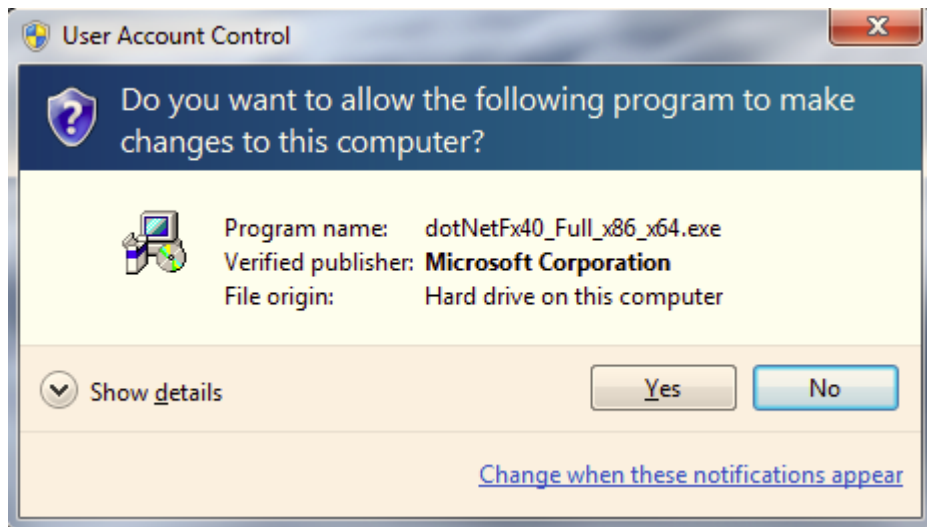

After click yes, there will pop up the installation progress bar to indicate the progress.

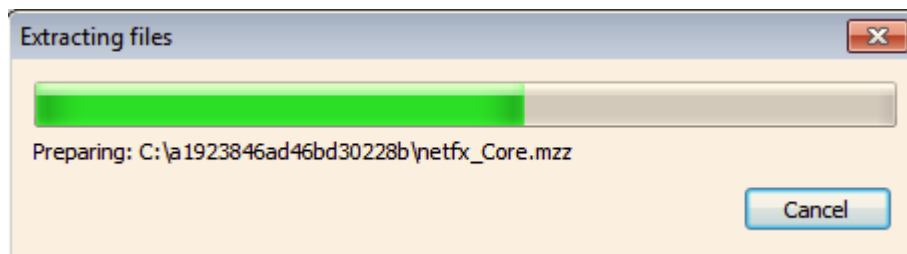

The .NET Framework 4.0 installer will ask user to review the license terms. After user accept the license terms, please click “Install” to proceed further.

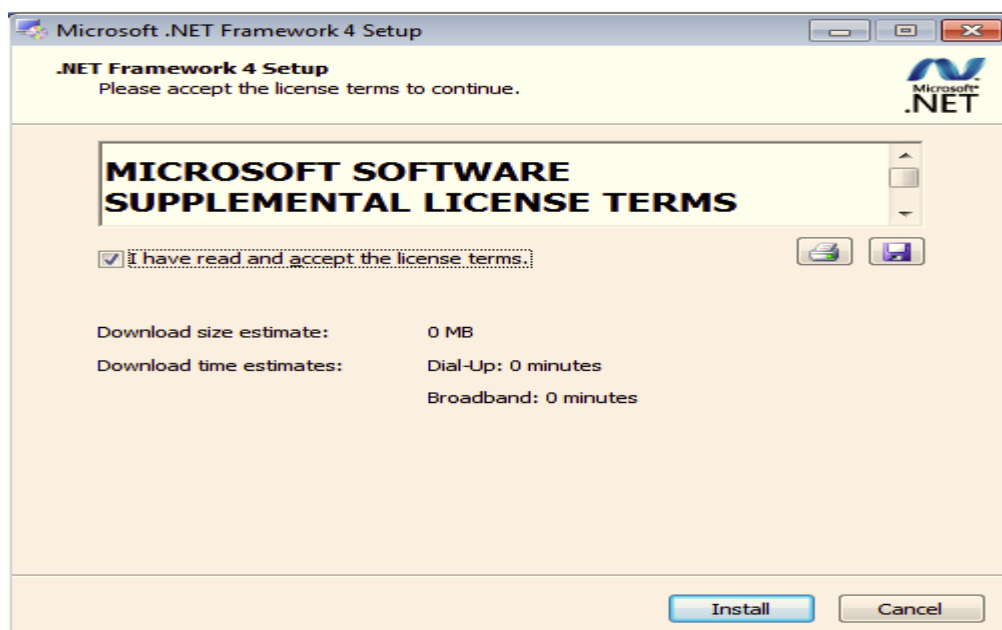

Please click “Next” to proceed further.

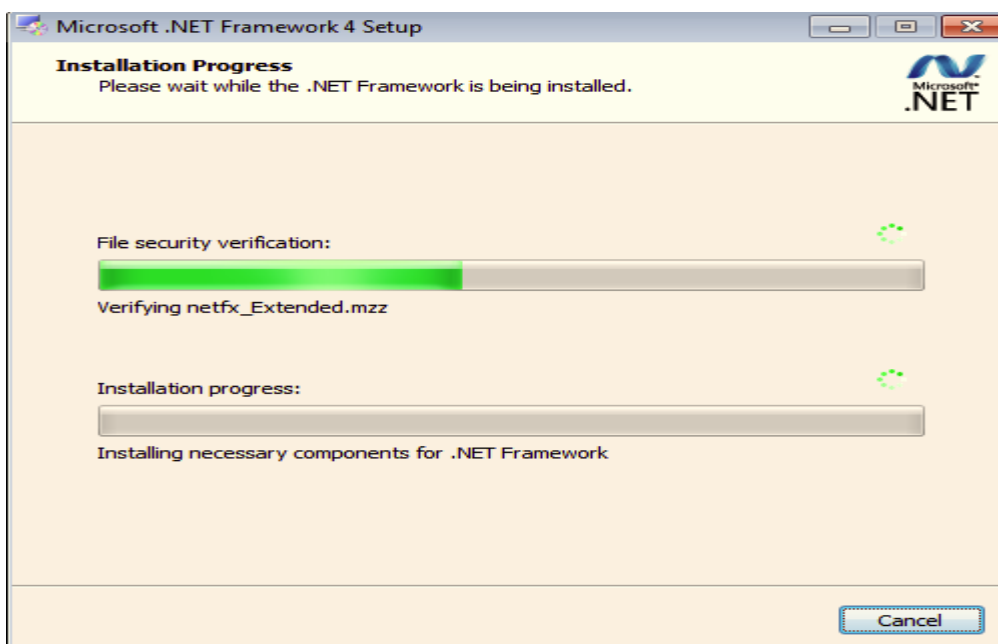
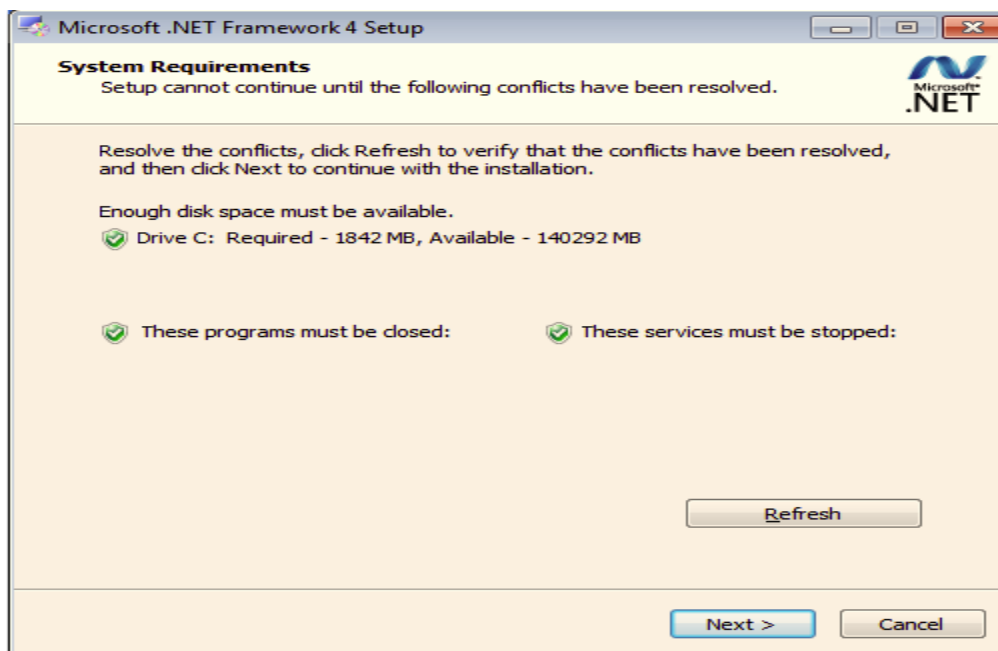

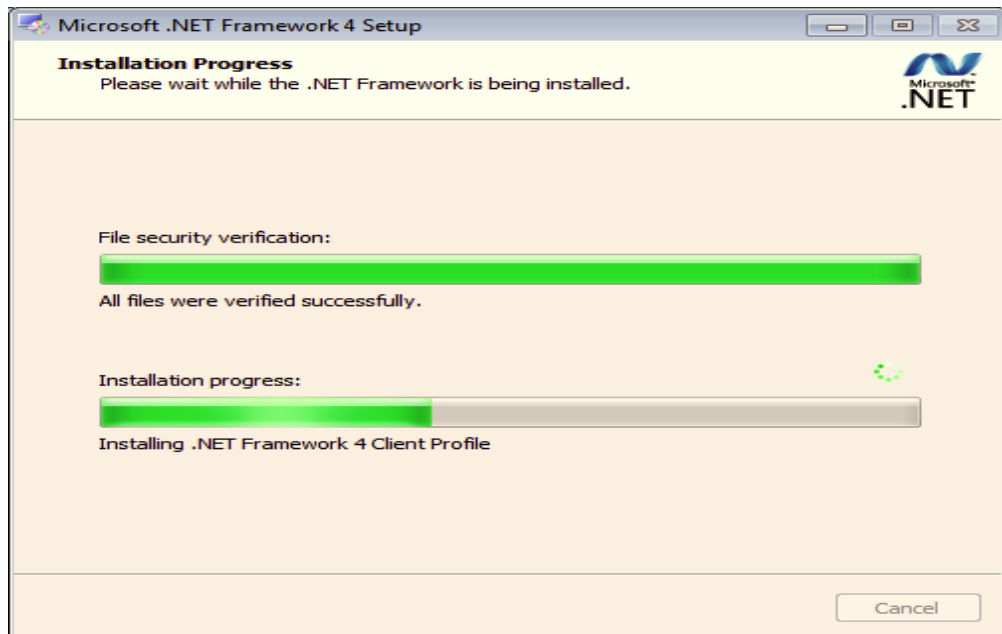

Once .NET Framework 4.0 software install successfully, it will pop up the below complete message. Then user can begin to install CMS Pro software.

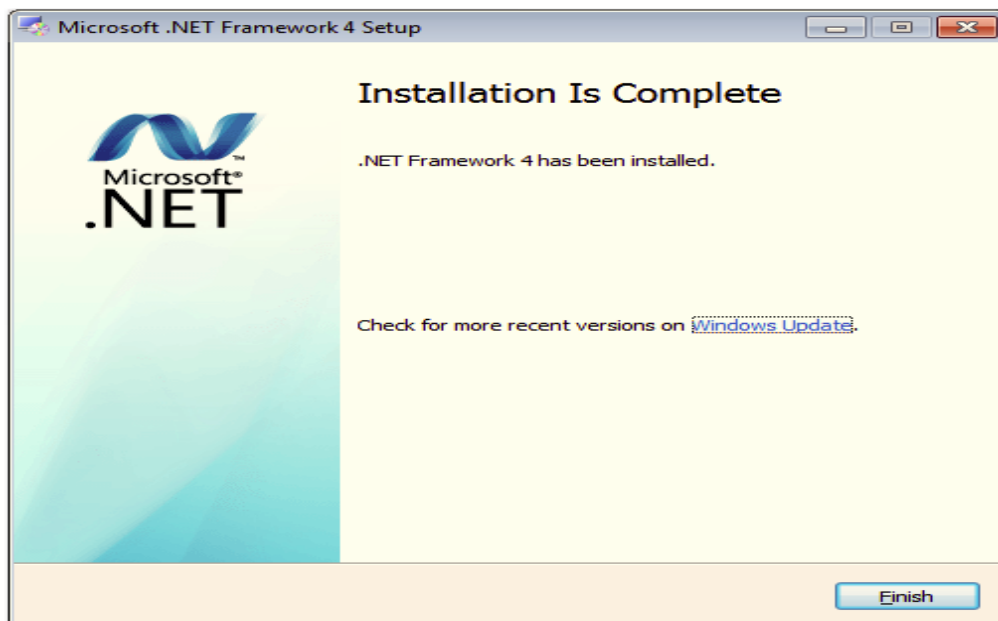

Once the .NET Framework 4.0 install successfully, user can begin the installation by clicking "Next".

The CMS Pro installer will ask user to review the license terms. After user accept the license terms, please click “ I Agree” to proceed further.

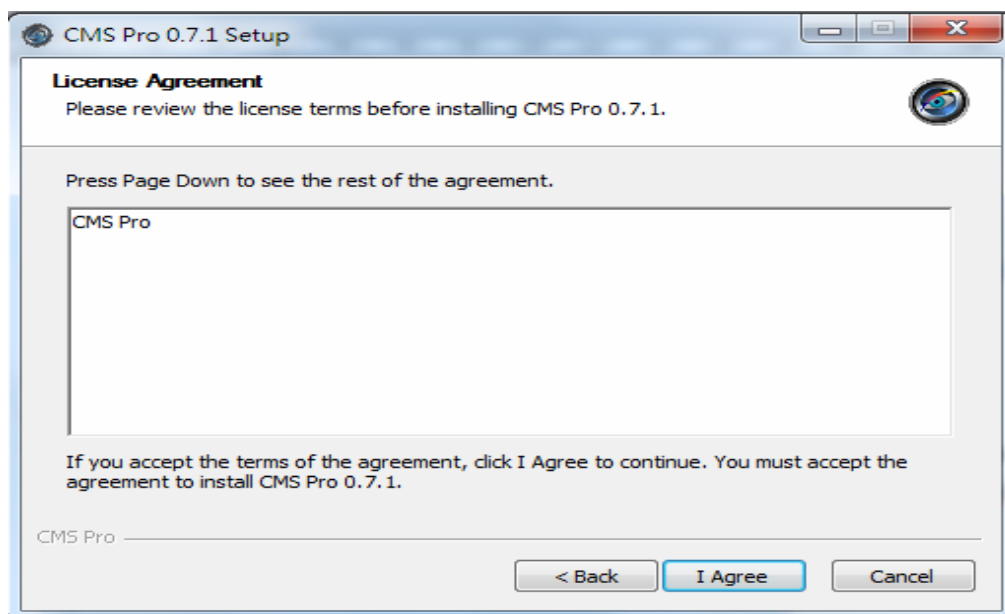

The CMS Pro installer will install the program in a default directory. User can either accept the default or choose the directory user would like to save the installer. And click “install” to proceed with the installation.

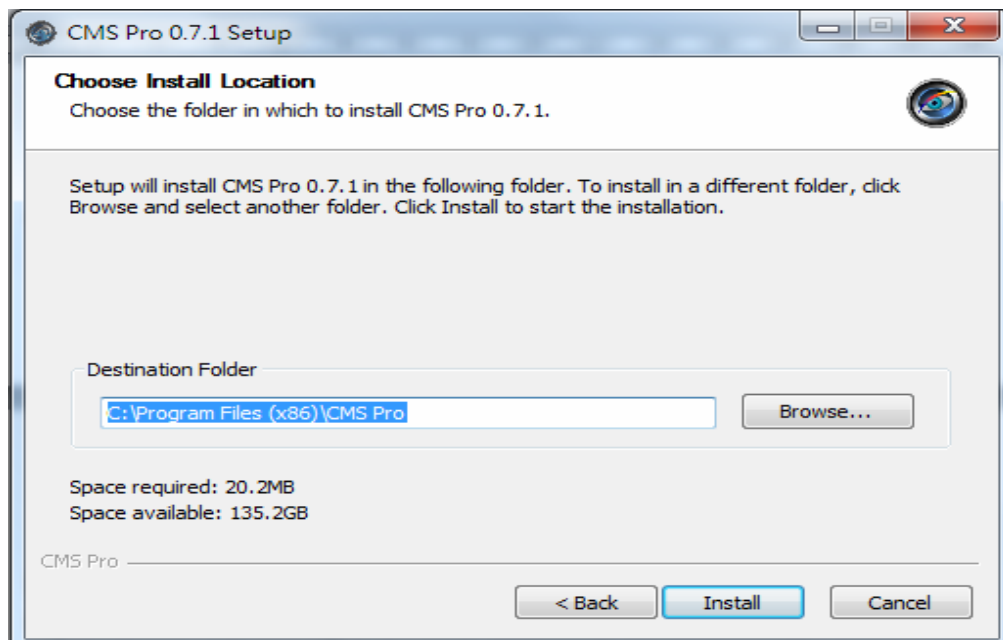

The CMS Pro installer will show the installation process.

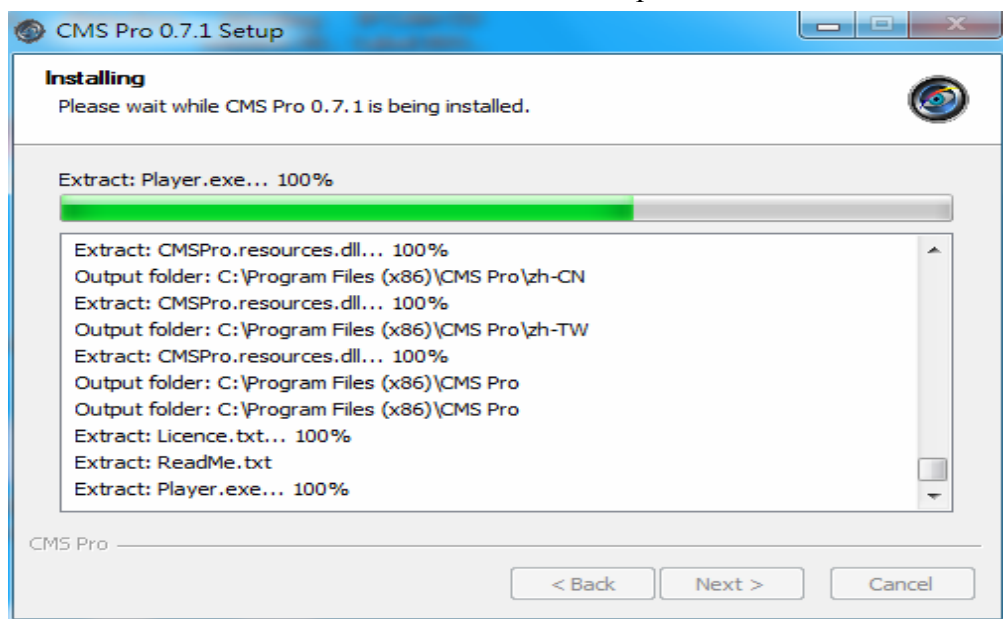

Once the installation is complete, click “Finish” to exit the CMS Pro installer.

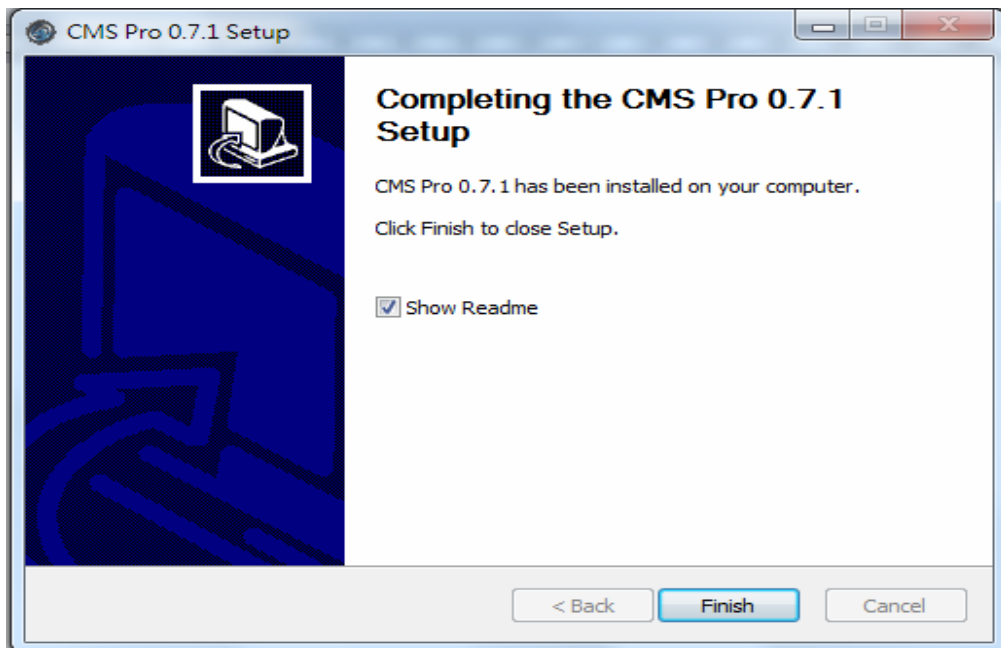

9.2 Start CMS Pro from the PC

The program automatically creates a shortcut icon on user's PC after CMS Pro install successfully. Simply double click the icon to launch the program.

9.3 CMS Pro UI Overview

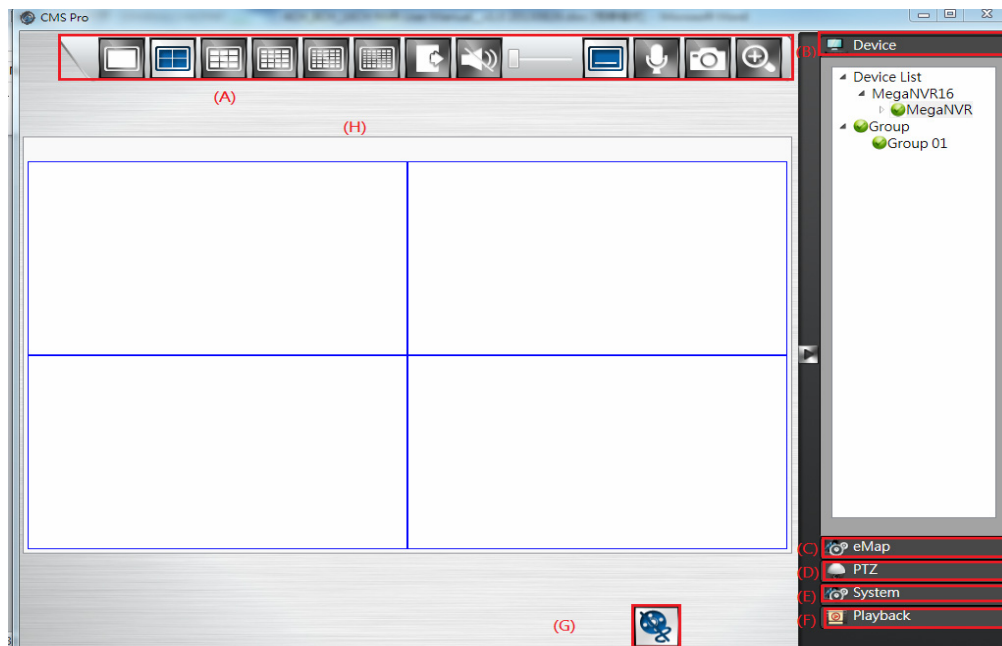

- (A) Menu Bar: This is where user can access all functions of the software.
- (B) Device List: This is where user can add or delete or edit device group.
- (C) eMap: This is where user can create a map showing the locations of the cameras for NVR. This can be customized to show cameras from different NVRs on the same eMap.
- (D) PTZ Control Panel: This is where user can pan, tilt, zoom the selected PTZ cameras.
- (E) System Information: It provides the information of CMS version. User can change the date format, time format and login authentication per user's requirements.
- (F) Playback: Once user presses the playback, it will launch playback control UI to have the further operations.
- (G) Play or Stop: This is to play or stop the video streaming.
- (H) Video: This is where the video are displayed.

9.4 Login

After installing the below digital signature, the login page will be displayed for users to enter the User name and Password. Click “OK” to enter CMS Pro Software.

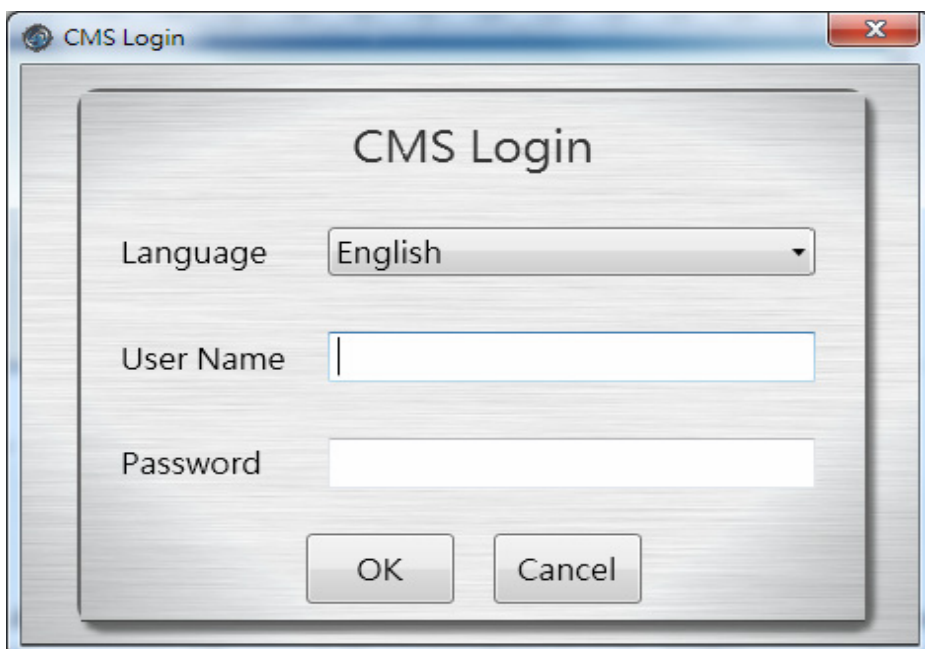
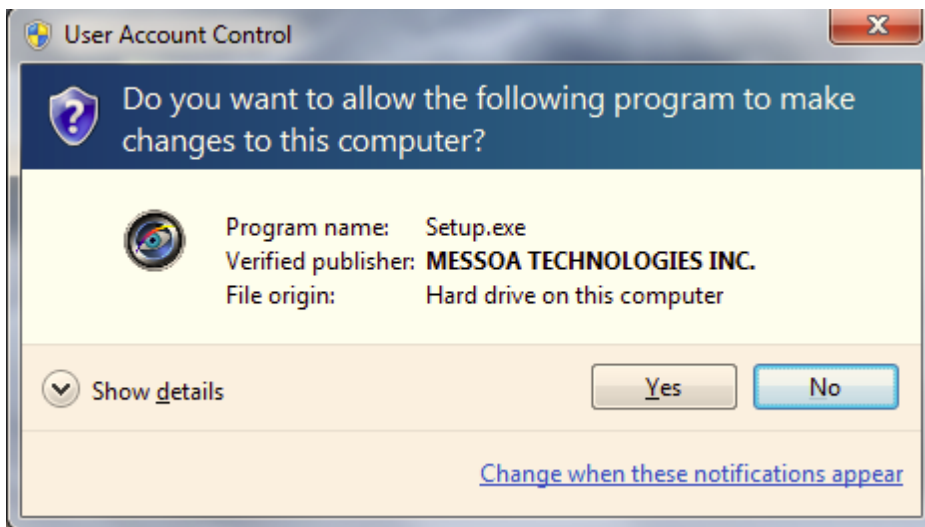

The default user name/password for CMS Pro is:

Administrator: admin/admin

The program provides multi-language support. To change the display language, please select the desired language from the CMS language drop-down menu.

9.5 Connect the program with device

The main purpose of the CMS Pro software is to manage multiple devices. User would need to tell the program which device user need to manage. User do that by adding one or more devices through the device list.

9.5.1 Add Device Manually

Click the mouse right button on the “Device List” icon and “Add Device” will pop up in the same page to add it manually.

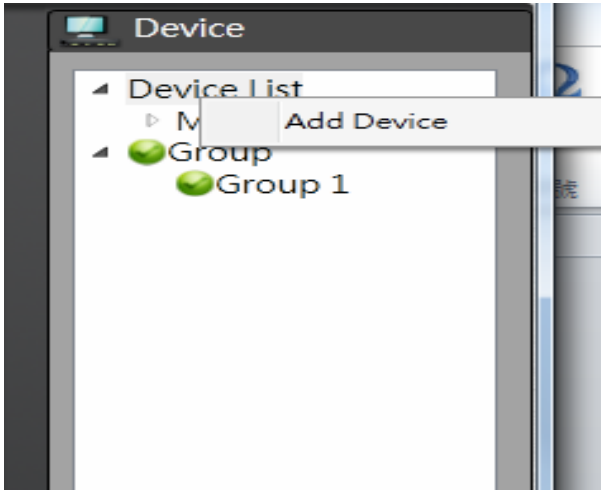

It is required for the information shown below before successfully adding the device to the program. Please input device name, IP address, User Name and Password. The http port default value is 80 and user is able to modify the http port based on the network setting.

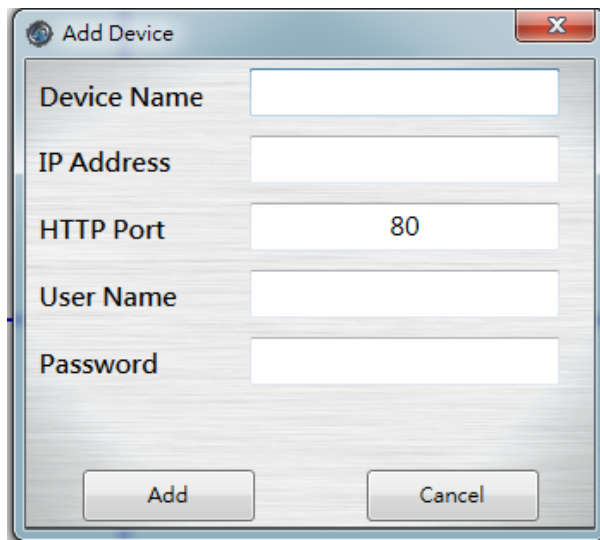
A screenshot of the 'Add Device' dialog box. The dialog has a title bar with a close button. Inside, there are five input fields: 'Device Name', 'IP Address', 'HTTP Port' (with the value '80' entered), 'User Name', and 'Password'. At the bottom, there are two buttons: 'Add' and 'Cancel'.

Please note user need to use the CMS Pro administrator's user name and password of the selected device. Without administrator privilege, user is unable to add the selected device.

The default user name/password for CMS Pro is:

Administrator: admin/admin

9.5.2 Remove or Edit device setting

Once user has one or more devices adding to the program, click the right button of the mouse on the selected device and “Device Setting” and “Delete Device” will become available. Simply click on the mouse right button on the selected device from the list and choose the corresponding buttons to edit device setting or delete the device.

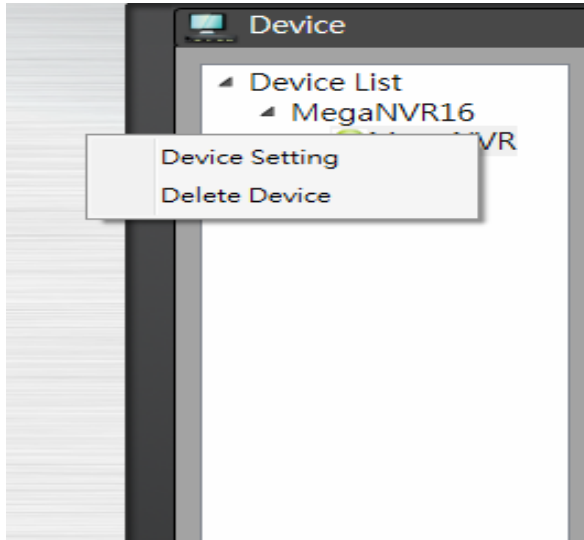

- Device Setting – Once the IP address, user name or password of the selected device has been changed, user can input the new information in the device setting.
- Delete Device – User can remove the device from the device list in the delete device.

9.5.3 CMS Pro Group Video

User can create the group to contain different videos from different devices. Click the mouse right button on the “Group” and it will pop up “Add Group”.

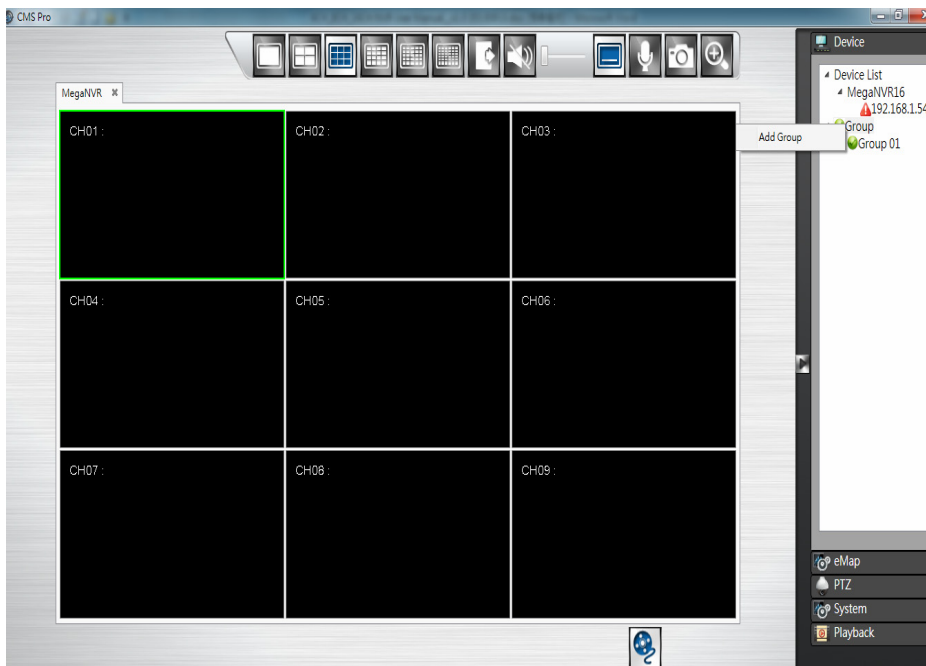

Press “Add Group” and the default “Group 1” will be generated. The group number is increased by numerical order. Click the mouse right button on “Group 1” and user can perform “Edit Group Content”, “Open Group Stream”, “Edit Group Name” or “Delete Group”..

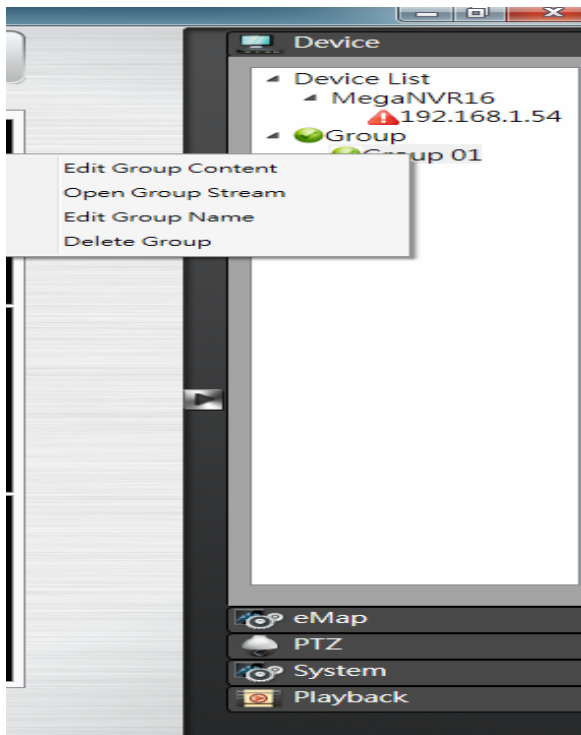

9.5.3.1 Edit Group Content

Before edit group content, user need to stop stream first. Then user can drag and drop either devices or channels from the device list to the desired video windows.

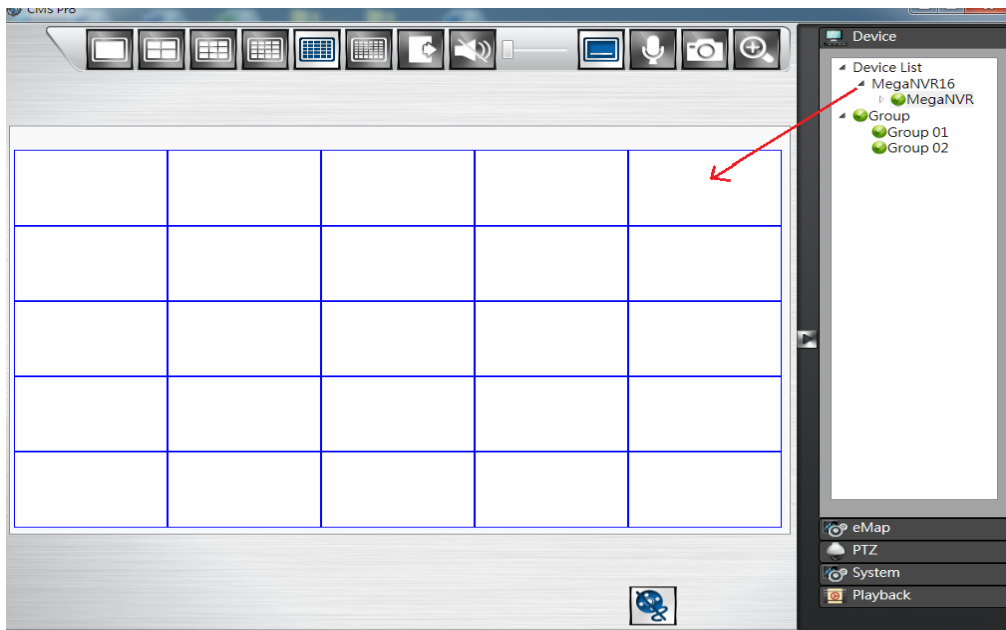

9.5.3.2 Open Group Stream

After finish the edit group content, click “Open Group Stream” on the desired group to play the video streaming.

9.5.3.3 Edit Group Name

User can modify the group name.

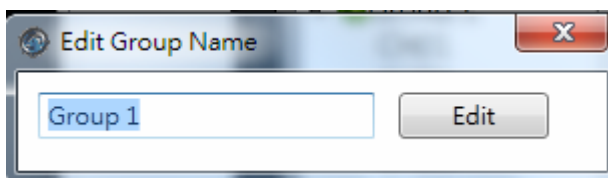

9.5.3.4 Delete Group

User can remove the group from the group list by clicking on the mouse right button on the selected group.

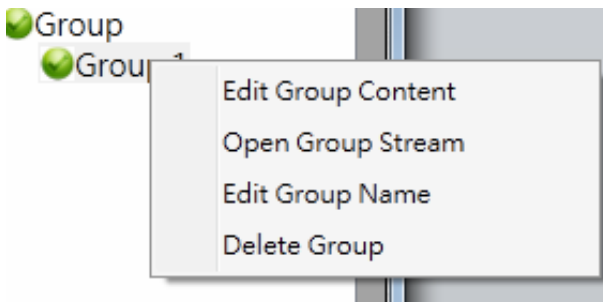

9.6 Live Video

This page basically provides user the ability to view, and manage the video streams of each channel.

The menu bar is available for each video window. The menu bar provides the following functions:

The basic operations are showing on the main screen, the functions are:

Full screen display mode

Quad display mode

9-up screen display mode

16-up screen display mode

25-up screen display mode

36-up screen display mode

Click to Logout from the current page

Click to turn on/off live audio

Show/Hide OSD

Talk to Server

Click to take a snapshot of selected live video

Click to digital zoom the selected live video

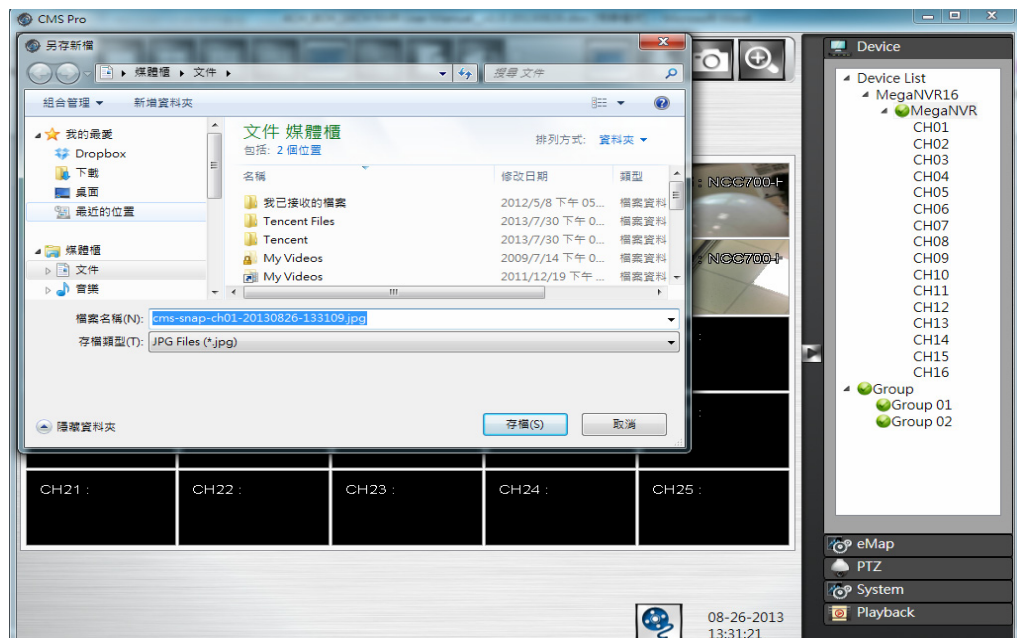

Click to stop or play the live video

- Take a snapshot: The function allows user to take the snapshots of the live video and save them on user's local computer. Move the focus to the selected video and click "Snapshot" icon. User can save the file to a desired directory.

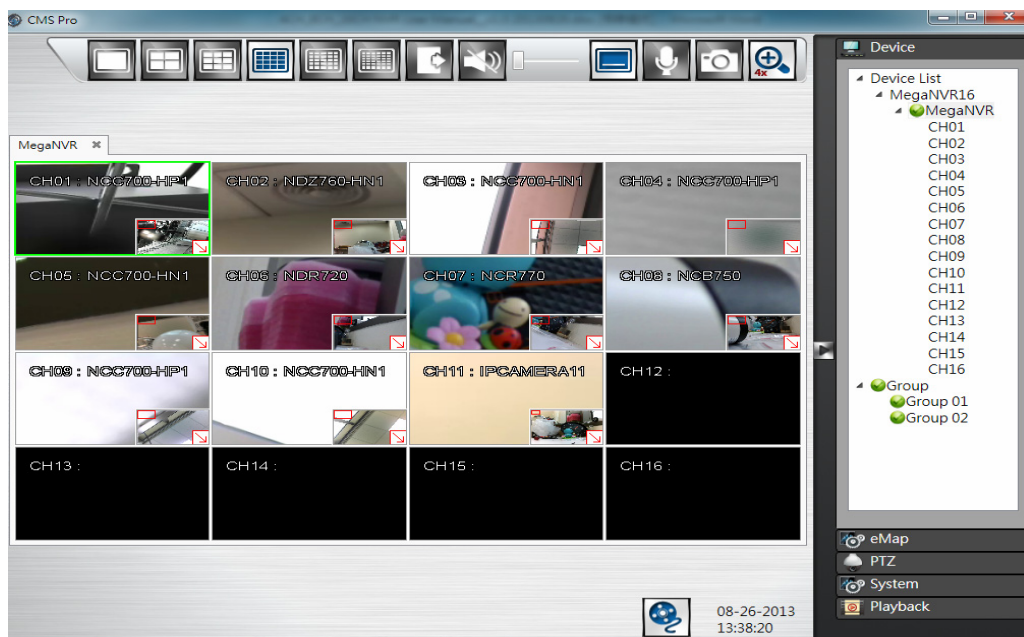
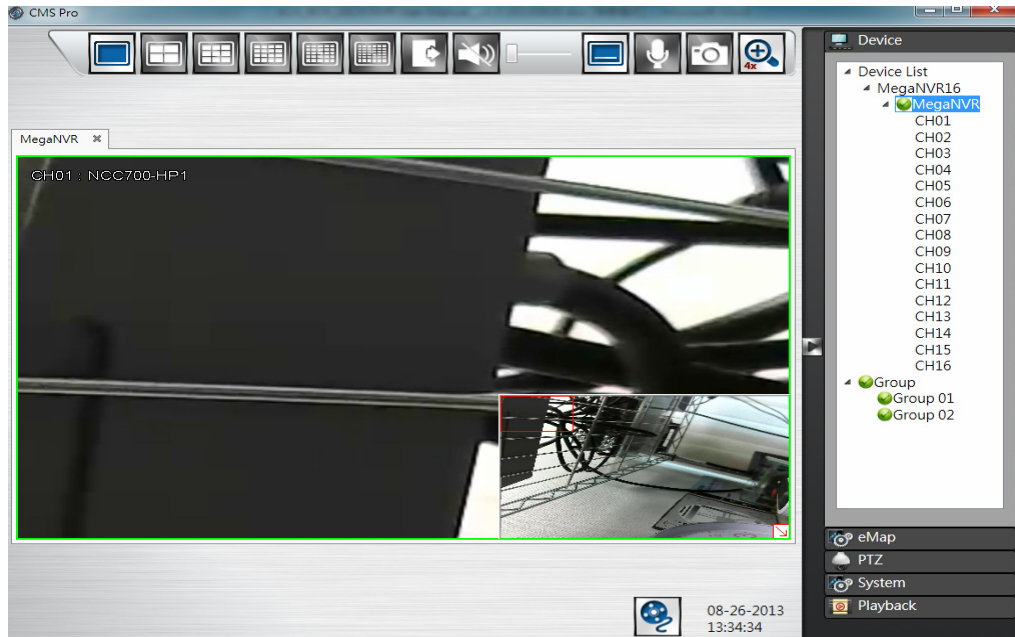

- Digital Zoom: The function allows user to enlarge the live video at 2x, 4x and 8x. Move the focus to the selected video. Click "Full Screen" icon. Then click "Digital Zoom" icon and the selected area which user would like to enlarge. This function also can work in 1-up, 4-up, 9-up and 16-up screen display mode.

If user click the “Minimize” icon in the live mode, user will see the  icon display on the tool bar of user’s computer.

9.7 Playback Video

The program supports 1 device synchronous playback in full screen or multi-screen view. To start looking for playback videos, click “Playback” button  **Playback** first.

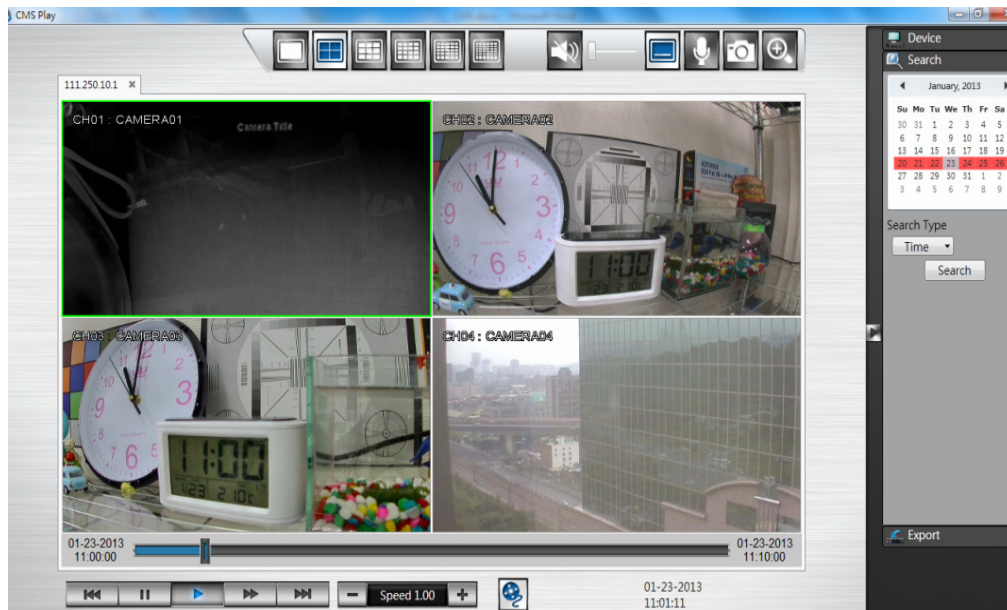

The menu bar is available for each video window. The menu bar provides the following functions:

The basic operations are showing on the main screen, the functions are:

Full screen display mode

Quad display mode

9-up screen display mode

16-up screen display mode

25-up screen display mode

36-up screen display mode

Click to turn on/off recorded audio

Show/Hide OSD

Talk to Server

Click to take a snapshot of selected recorded video

Click to digital zoom the selected recorded video

Click to stop or play the recorded video

If user click the “Minimize” icon in the playback mode, user will see the icon display on the tool bar of user’s computer.

9.7.1 Search for Playback Videos

Simply select a device from the drop-down device list and double click the selected device. It will pop up the calendar.

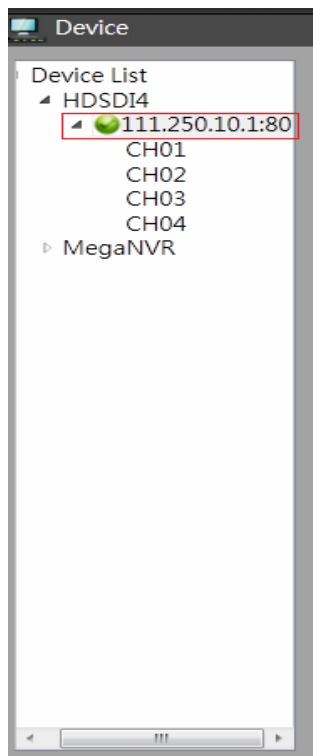

9.7.1.1 Calendar

The calendar on the screen shows the recorded data contains in the hard disks. The date highlighted in red means there’s recorded data of the date in the hard disks. The gray highlighted date indicates the current search date. Click on the calendar to select the date user would like to search.

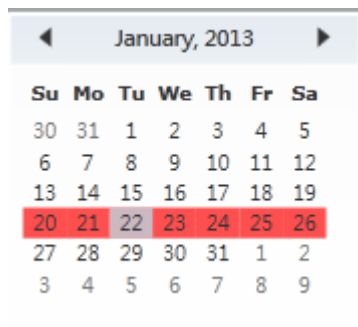

9.7.2 Search operation

The recorded file can be searched by “Time”, “Channel” and “Event”. Select the search type first, choose a date, and click “Search” button. The results will show in the list. Double click on the selected file then the video will start to play on the display window.

9.7.2.1 Search by Time

The recorded section list of the current selected day will be shown on the screen. Double click on the selected recorded file to start the playback.

On the right sidebar, there is a 'Device' section, a 'Search' section with a calendar for January 2013 (where the 26th is highlighted), a 'Search Type' dropdown menu set to 'Time', a 'Search' button, and an 'Export' button at the bottom.

Index	Time	Content
1	1/26/2013 00:00:00	Record
2	1/26/2013 01:00:00	Record
3	1/26/2013 02:00:00	Record
4	1/26/2013 03:00:00	Record
5	1/26/2013 04:00:00	Record
6	1/26/2013 05:00:00	Record
7	1/26/2013 06:00:00	Record
8	1/26/2013 07:00:00	Record
9	1/26/2013 08:00:00	Record
10	1/26/2013 09:00:00	Record
11	1/26/2013 10:00:00	Record
12	1/26/2013 11:00:00	Record
13	1/26/2013 12:00:00	Record
14	1/26/2013 13:00:00	Record
15	1/26/2013 14:00:00	Record
16	1/26/2013 15:00:00	Record
17	1/26/2013 16:00:00	Record

9.7.2.2 Search by Channel

Search by Channel allows user to search the event video by channel. Select the date from the calendar, and select the channel user would like to view. The event video list of the selected channel will be shown on the screen. Double click on the selected recorded file to start the playback.

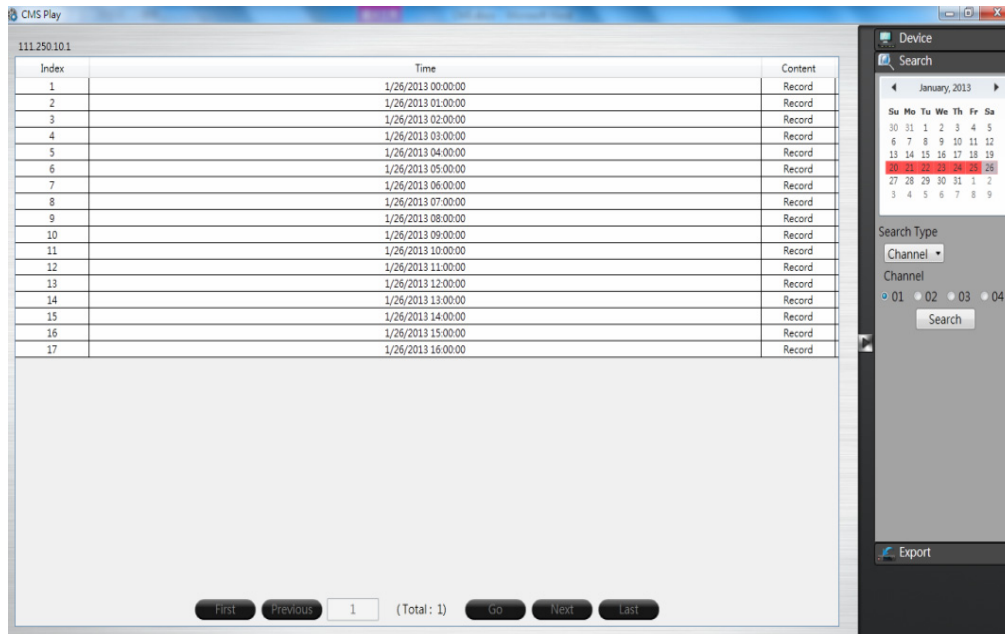

9.7.2.3 Search by Event

Search by event allows user to search the event video list by channel and by event type. Select the channel user would like to view (user can also click All On or All off to enable or disable all channels), then select the event type (Alarm, Motion and Video Loss), the event video list of the selected channel and event type will be shown on the screen. Double click on the selected recorded file to start the playback.

Index	Time	Content
1	1/26/2013 00:00:00	Record
2	1/26/2013 01:00:00	Record
3	1/26/2013 02:00:00	Record
4	1/26/2013 03:00:00	Record
5	1/26/2013 04:00:00	Record
6	1/26/2013 05:00:00	Record
7	1/26/2013 06:00:00	Record
8	1/26/2013 07:00:00	Record
9	1/26/2013 08:00:00	Record
10	1/26/2013 09:00:00	Record
11	1/26/2013 10:00:00	Record
12	1/26/2013 11:00:00	Record
13	1/26/2013 12:00:00	Record
14	1/26/2013 13:00:00	Record
15	1/26/2013 14:00:00	Record
16	1/26/2013 15:00:00	Record
17	1/26/2013 16:00:00	Record

Below the table is a large empty rectangular area. At the bottom of the interface, there are navigation buttons: First, Previous, 1, (Total: 1), Go, Next, and Last.

The right sidebar contains a 'Device' section with a 'Search' button. Below it is a calendar for January 2013, with the 26th highlighted in red. Further down is a 'Search Type' section with a dropdown menu set to 'Event'. Below the dropdown are checkboxes for 'Event' (checked), '01', '02', '03', and '04'. There are also 'All On' and 'All Off' buttons. At the bottom of the sidebar are checkboxes for 'Alarm' (checked), 'Motion' (checked), and 'VLoss' (checked), followed by a 'Search' button and an 'Export' button.

9.8 CMS Playback Operation

The basic playback operations are as below.

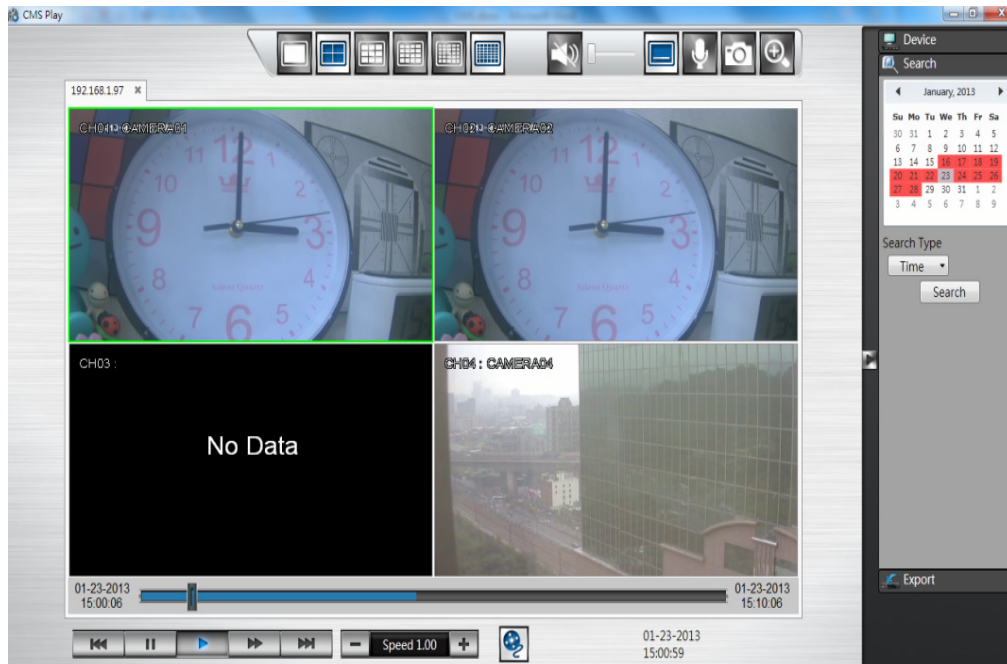

The progress bar shows the current playback status and timeline. Drag the time indicator on the progress bar to move to the selected timeline to playback.

On the time bar, it also indicates the initial and end time of the current playback section.

Click to playback video

Click to pause video

Click to switch to fast forward playback (2x), user can also control the playback speed by clicking  and , in x0.25, x0.5, x1, x2, x4 and x8.

Click to fast forward to the next section

Click to fast backward to the previous section

9.9 CMS Export

Click on the “Export” button  to bring up the export menu, this allows user to export the video file from the device

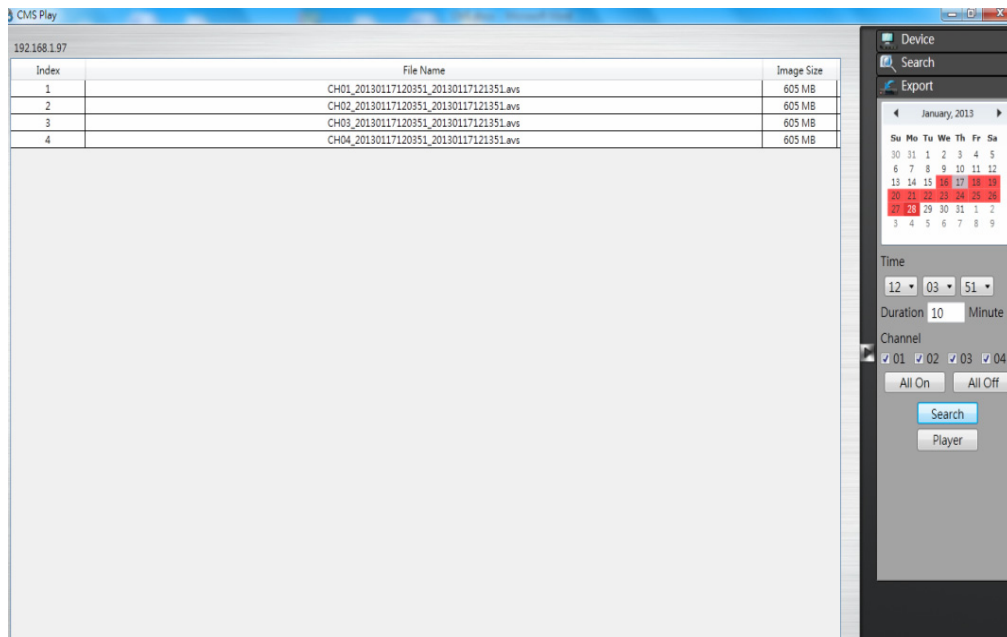

To export the video, select the date from the calendar, the starting time of the video and channels that user would like to export. (Click All On or All off to enable or disable all channels.) Input the duration time user would like to export, the maximum search duration is 60min. Click Search to start, the searched video files will be listed on screen.

The maximum video file size is 2000MB, the system will automatically create new file if the searched result is over 2000MB.

Double click on the selected item and the system will pop up message as below, select the location user would like to store then click Save to execute the downloading.

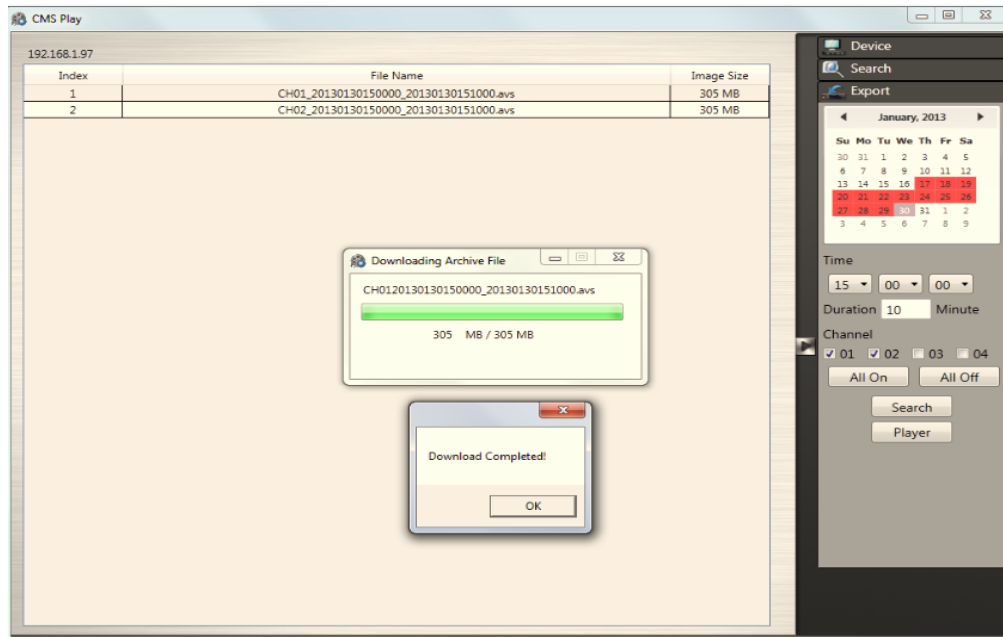

User can view the exported file on the Export Player. If the user does not have the Player installed in the PC, click Export Player button to download the player to the PC. Please refer to Chapter 5 for Export Player operation.

9.10 CMS eMap

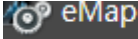
eMap is a method of creating a map showing the locations of the cameras for NVRs. It can be customized to display cameras from different NVRs on the same eMap. If user is unable to get the eMap function, please upgrade the later CMS Pro version to get this function. Click “eMap”  button to bring up the eMap screen.

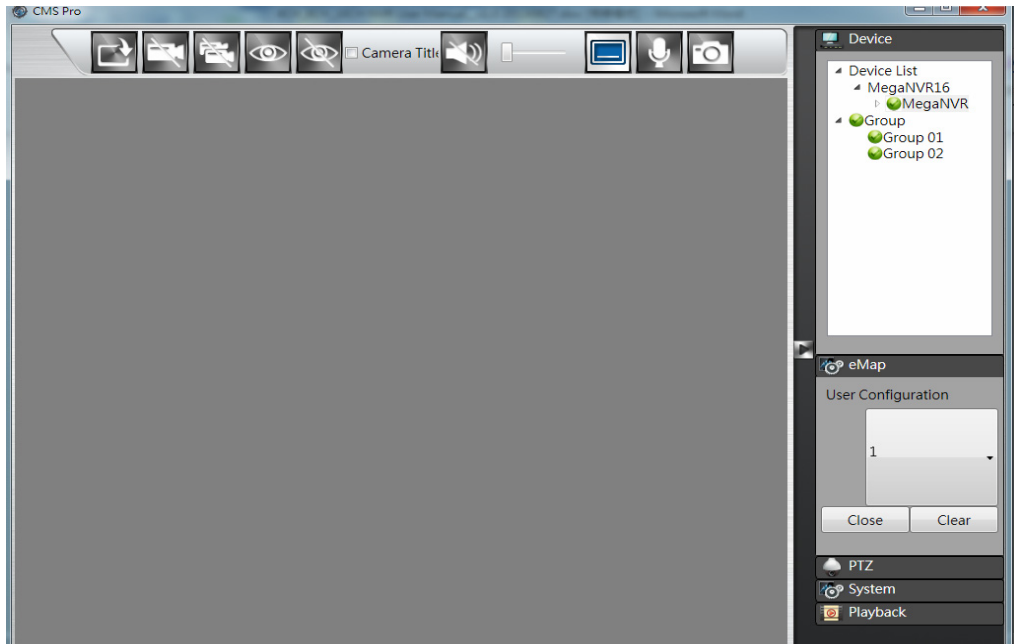

The basic operations of eMap are showing on the screen, the functions are:

Click to load the image from PC

Click to delete the specific camera

Click to delete all cameras

Click to open the video images of all cameras

Click to close the video images of all cameras

Enable or disable audio of the selected camera

Enable the OSD of the cameras

Enable or disable the “Two way audio” of the selected camera to talk to the specific NVR

Click to take the snapshot of the selected camera

User needs to create a digital map first before create an eMap. It can be a photo and is required to convert to PNG or JPG format. The file types can be imported is PNG or JPG.

To bring in a PNG or JPG image, click on the “Loading picture”  button. Once you click on the “Loading picture” button, you will get a screen shown as below and select the desired image.

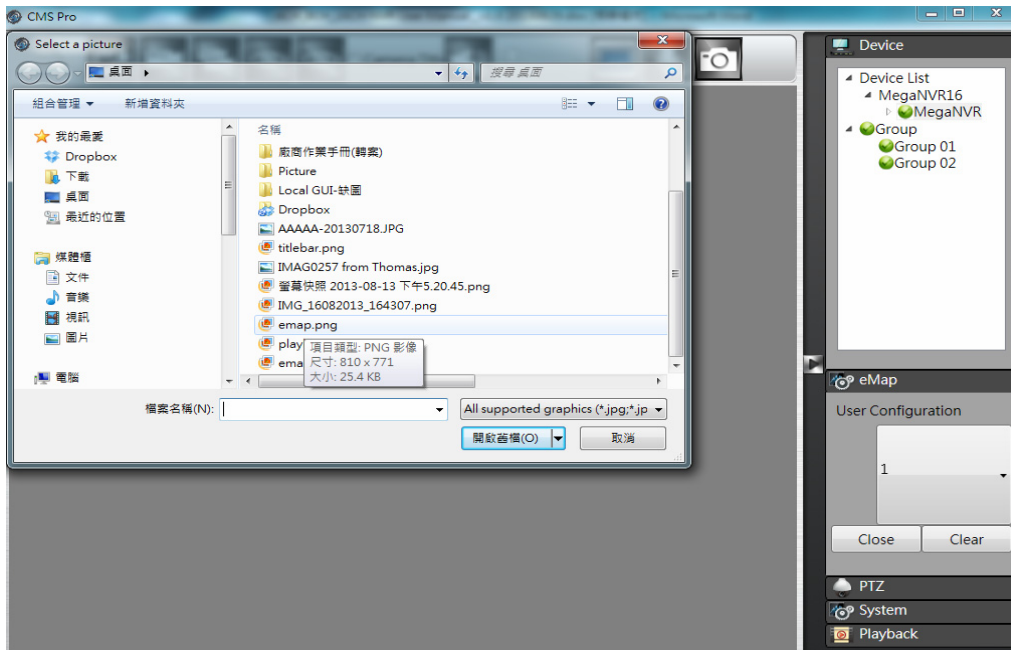

Then double click the desired image and user will get the full screen of the image.

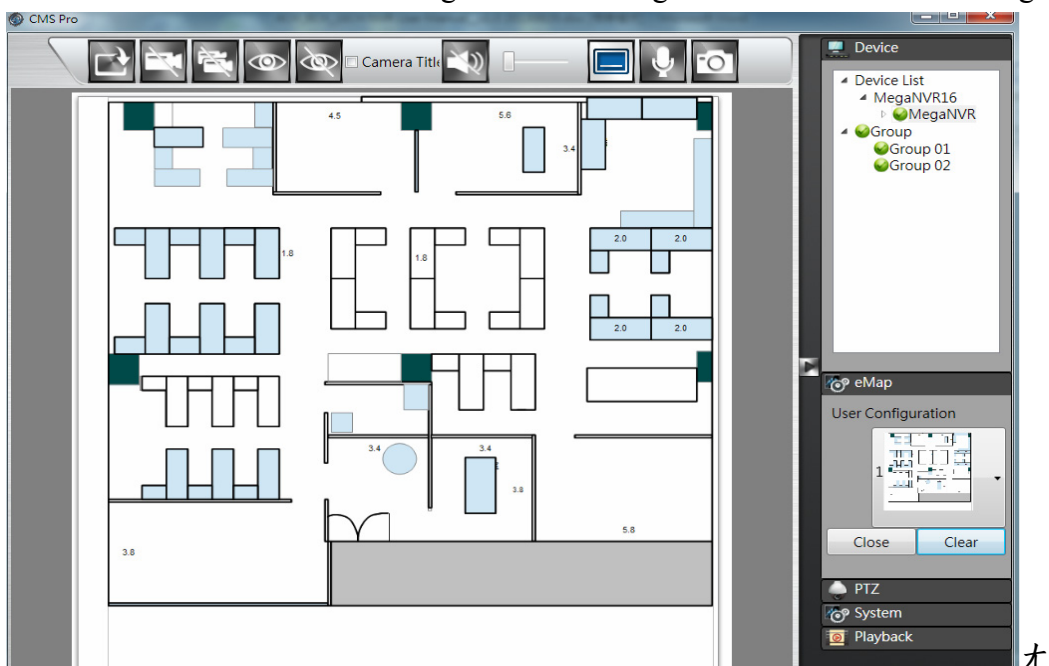

User is able to create maximum 8 different images once. Select the number in user configuration first and then click on the “Loading picture”  to import the image.

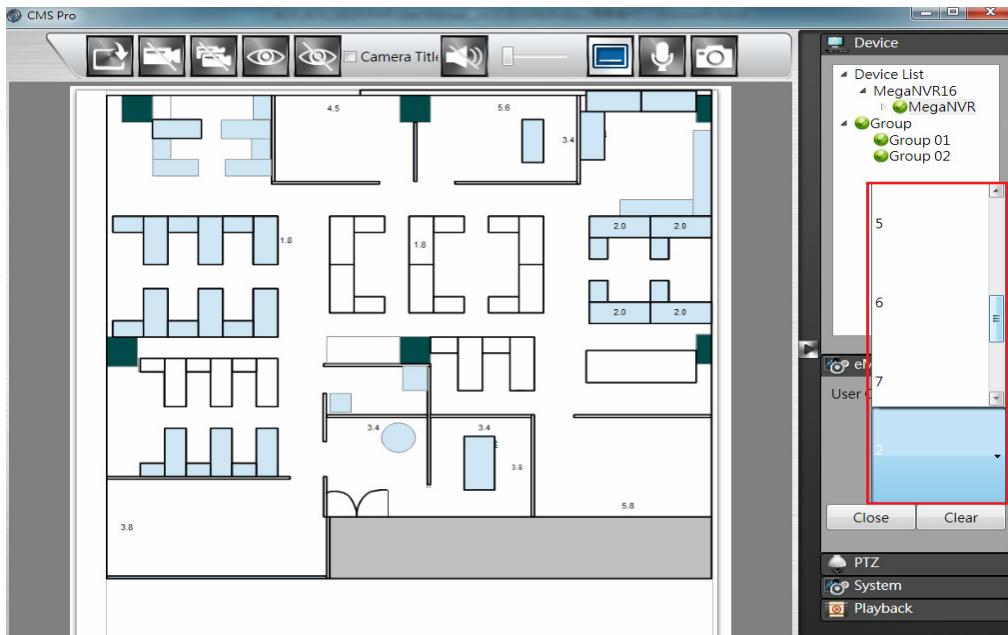

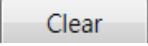
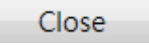
Click on the “Clear”  button to delete the current shown image. Click on the “Close”  button to back to the device tree.

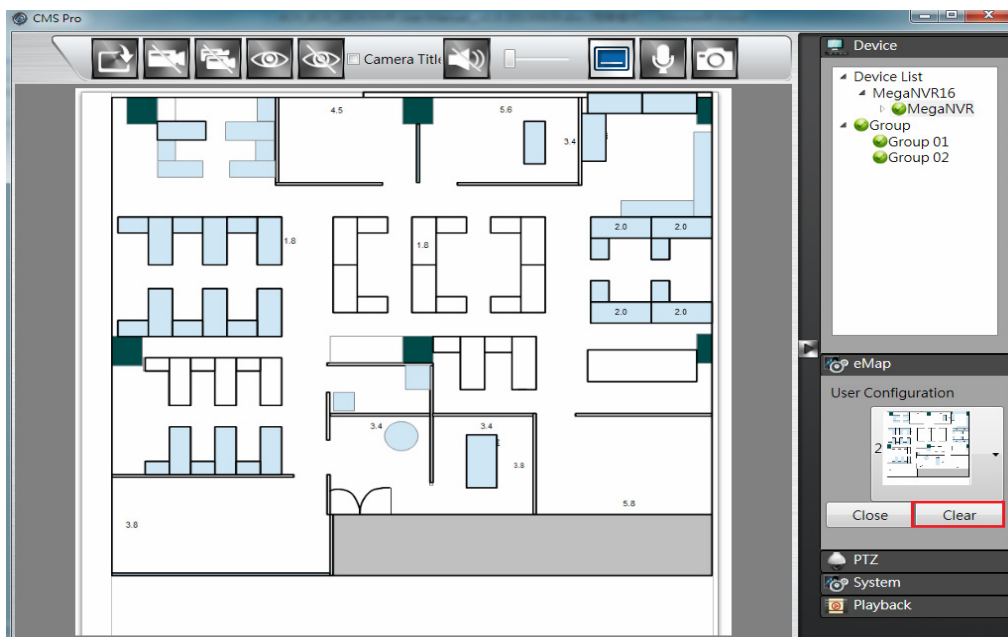

Since the map is in the position, user is able to drag the cameras from different NVRs to the desired spot and camera icons will be displayed shown as below.

The color of the circular dot stands for the status of the specific camera as listed:

Green – Normal, the camera input is installed and enabled.

Red – Alarm triggered

Yellow – Motion triggered

Blue – Video lost triggered

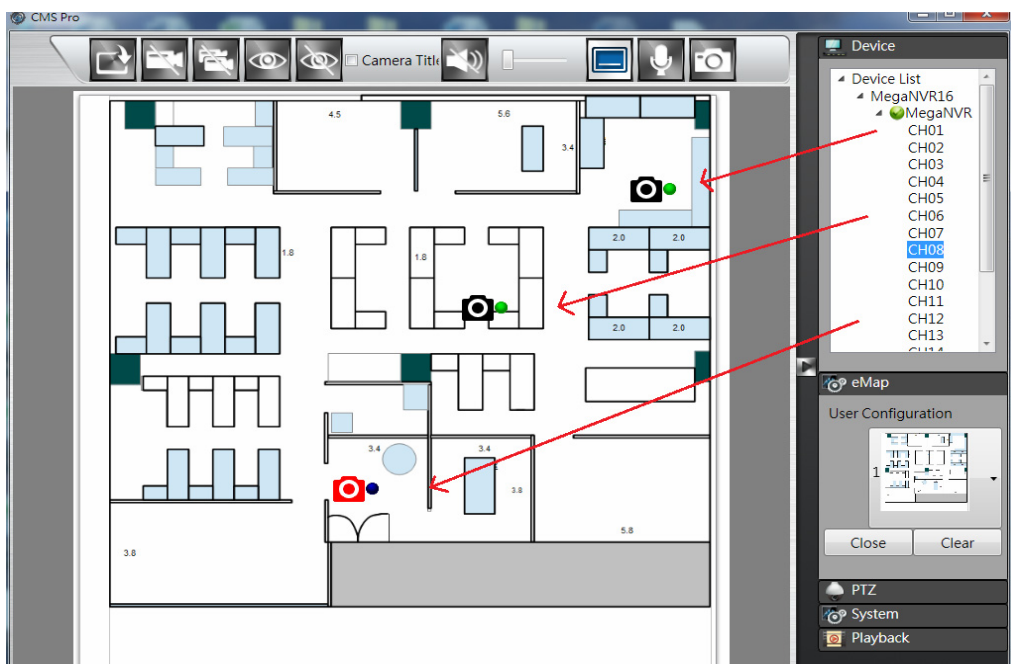
Grey – The video input is disabled.

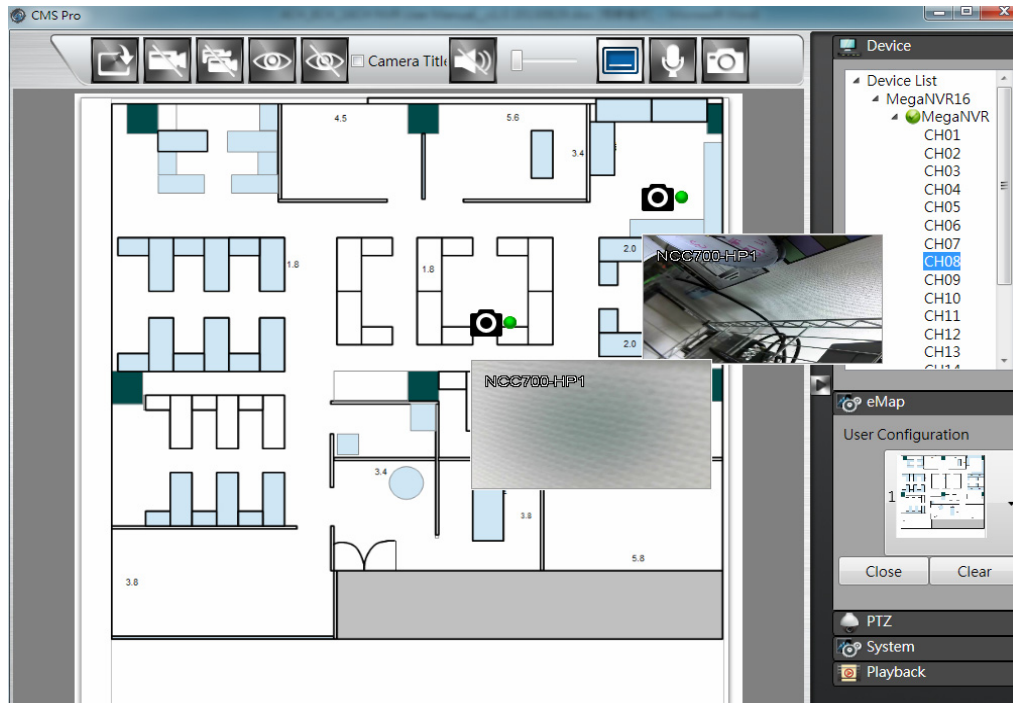

Click on  icon to view the video. Double click on the selected video to show in full screen. Click on  icon and all images will be closed.

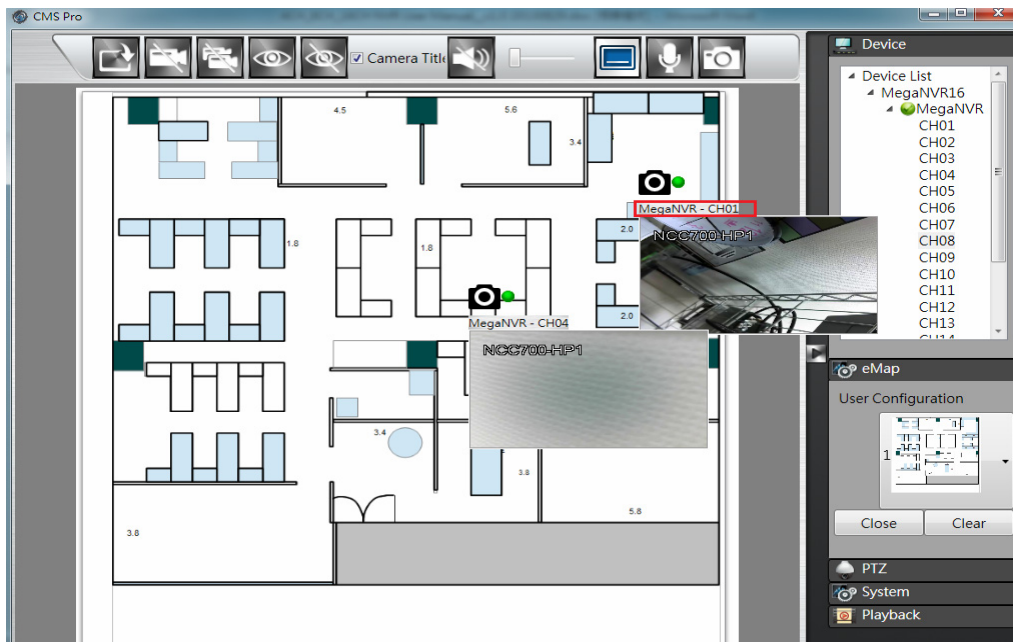

Tick the “Camera Title” box to show the camera name.

Click on the  button to show the camera titles of different cameras shown as below. Click on the  button to enable the audio of the selected camera.

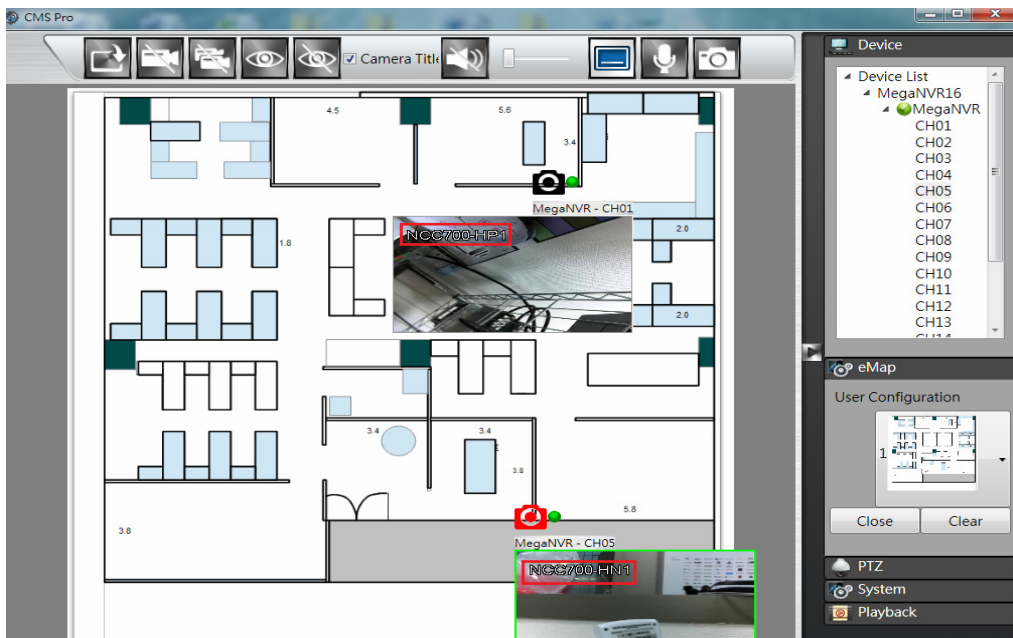

User is able to take the snapshot of the specific camera. Click on the  icon to select the camera first.

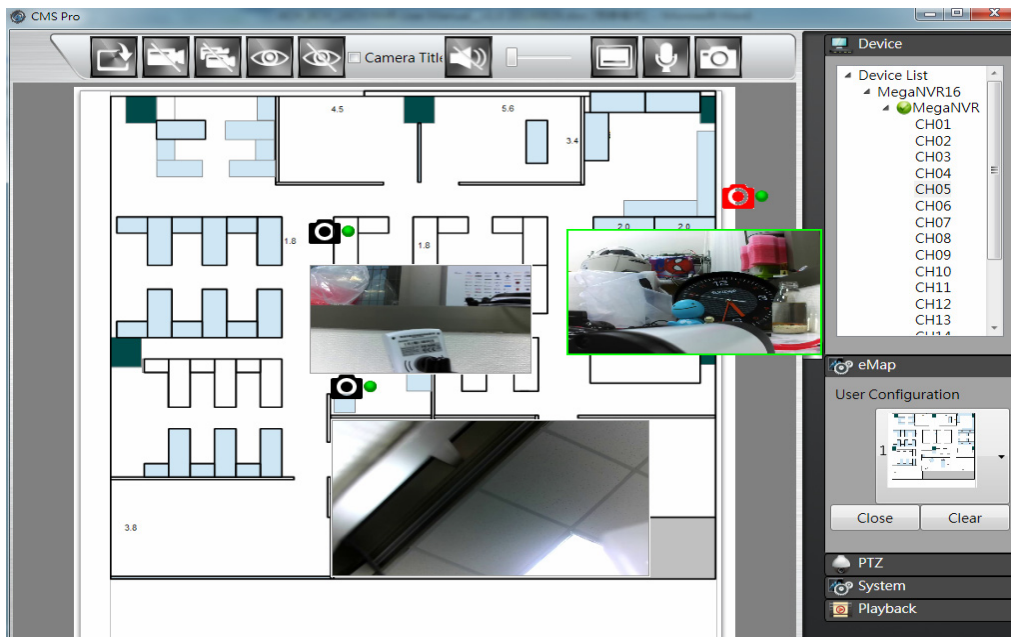

Then click on the  icon to take the snapshot of the selected camera. User is able to choose the desired directory of the PC to save the image.

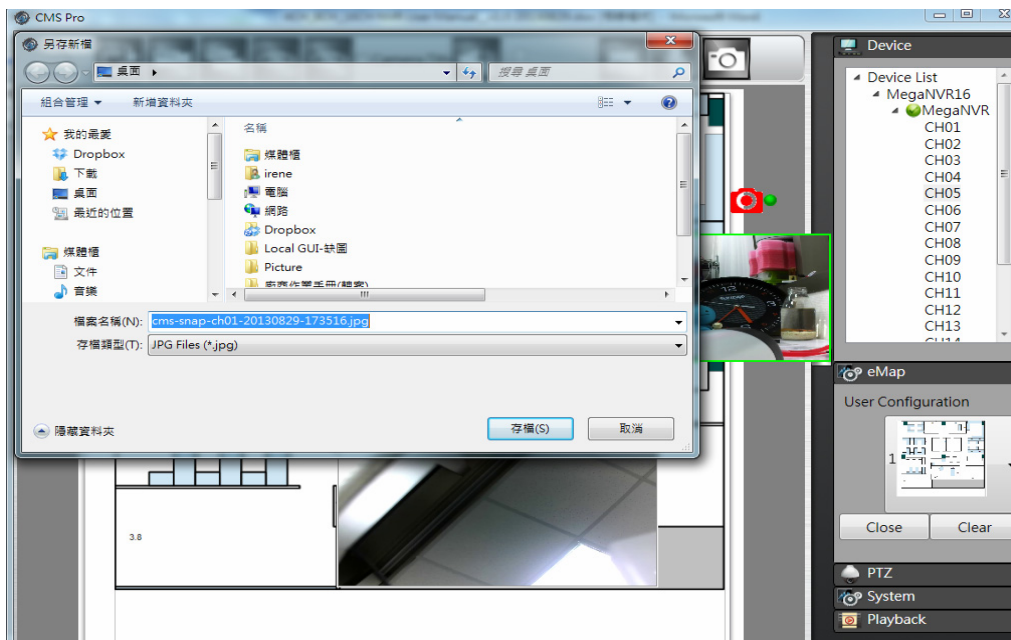

9.11 CMS PTZ Configuration

User can synchronize PTZ settings from all cameras connected to the NVR on the network or user can create and add new PTZ preset points to those cameras through CMS Pro.

The basic operation is the same as the NVR PTZ control. Please refer to Chapter 3 for detail operation.

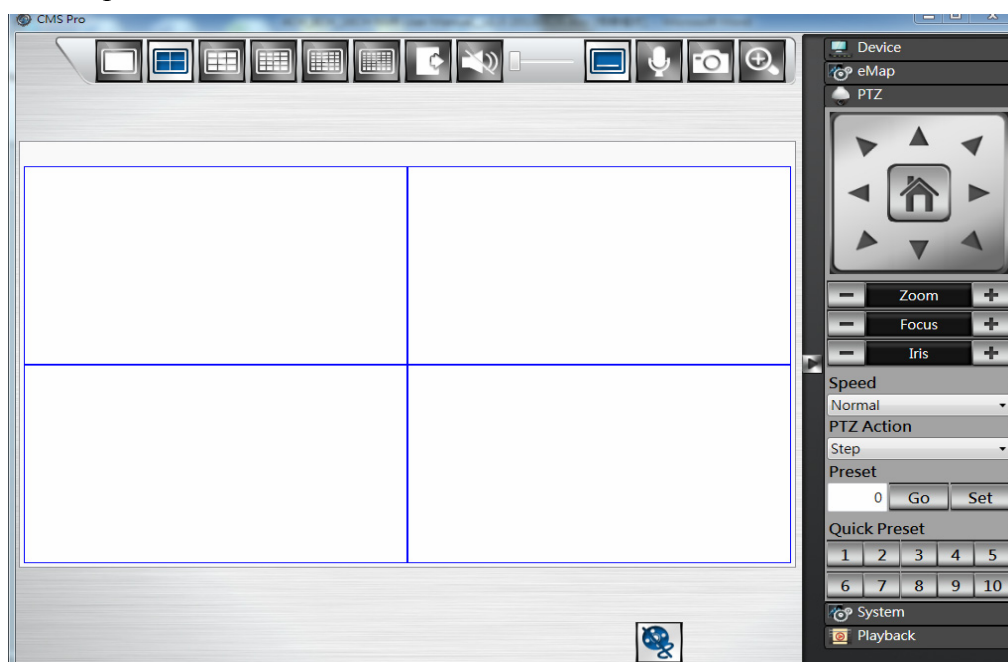

9.12 CMS System

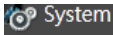
Click on the “System” button  to bring up the system menu, this allows user to change the Date Format, Time Format, Login Authentication, snapshot to FTP setting, JoyStick setting and CMS Version.

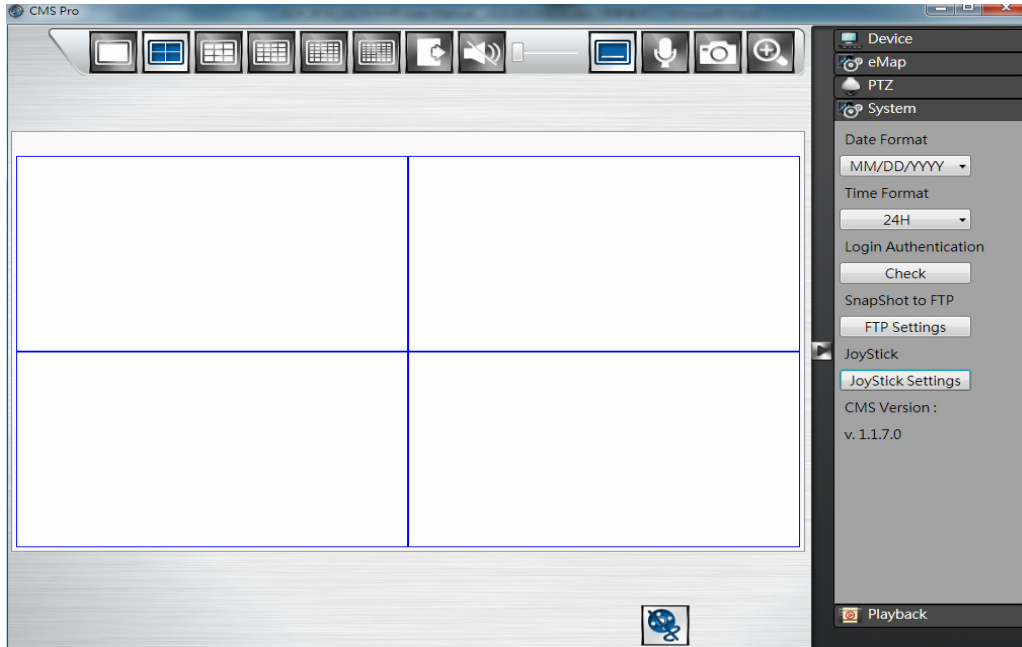

- Date Format: Select date format from DD/MM/YYYY, MM/DD/YYYY or YYYY/MM/DD.
- Time Format: Select time format between 12 Hours and 24 Hours.
- Login Authentication: User can change CMS Pro password. Please input the old password and input the desired new password and reconfirm it. After confirmation, click “Edit”, the new password has been updated. The new password will be required when next time user login again.

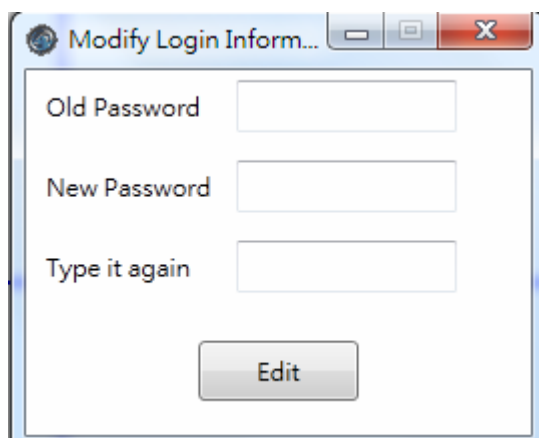

- Snapshot to FTP: It works in CMS Pro live mode. Once user finishes the FTP settings, user is able to save the snapshot picture directly to ftp site. When user clicks on the “FTP Settings” icon, it will pop up FTP settings information. Please

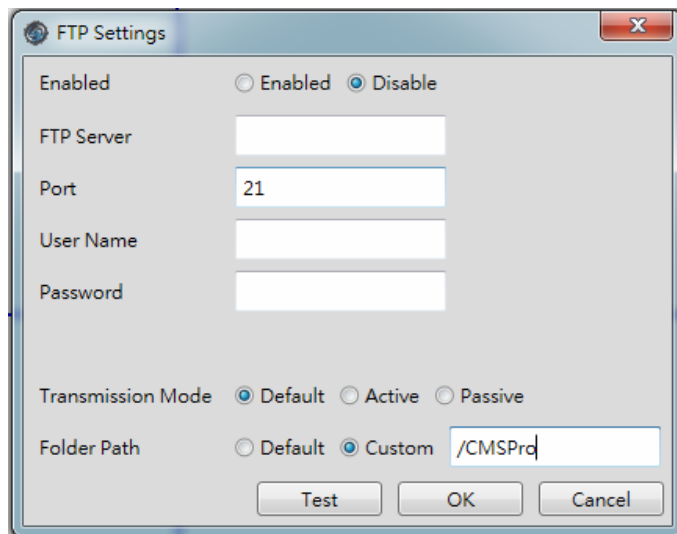

- Joystick settings: Plug the Joystick to PC first. Click on the [JoyStick Settings](#) and user is able to adjust up/down/left/right/left rotate/right rotate/center directions of the joystick. After finish the correction, user is able to control the directions of the PTZ camera by joystick.
- CMS Version: It indicates CMS Pro current version.